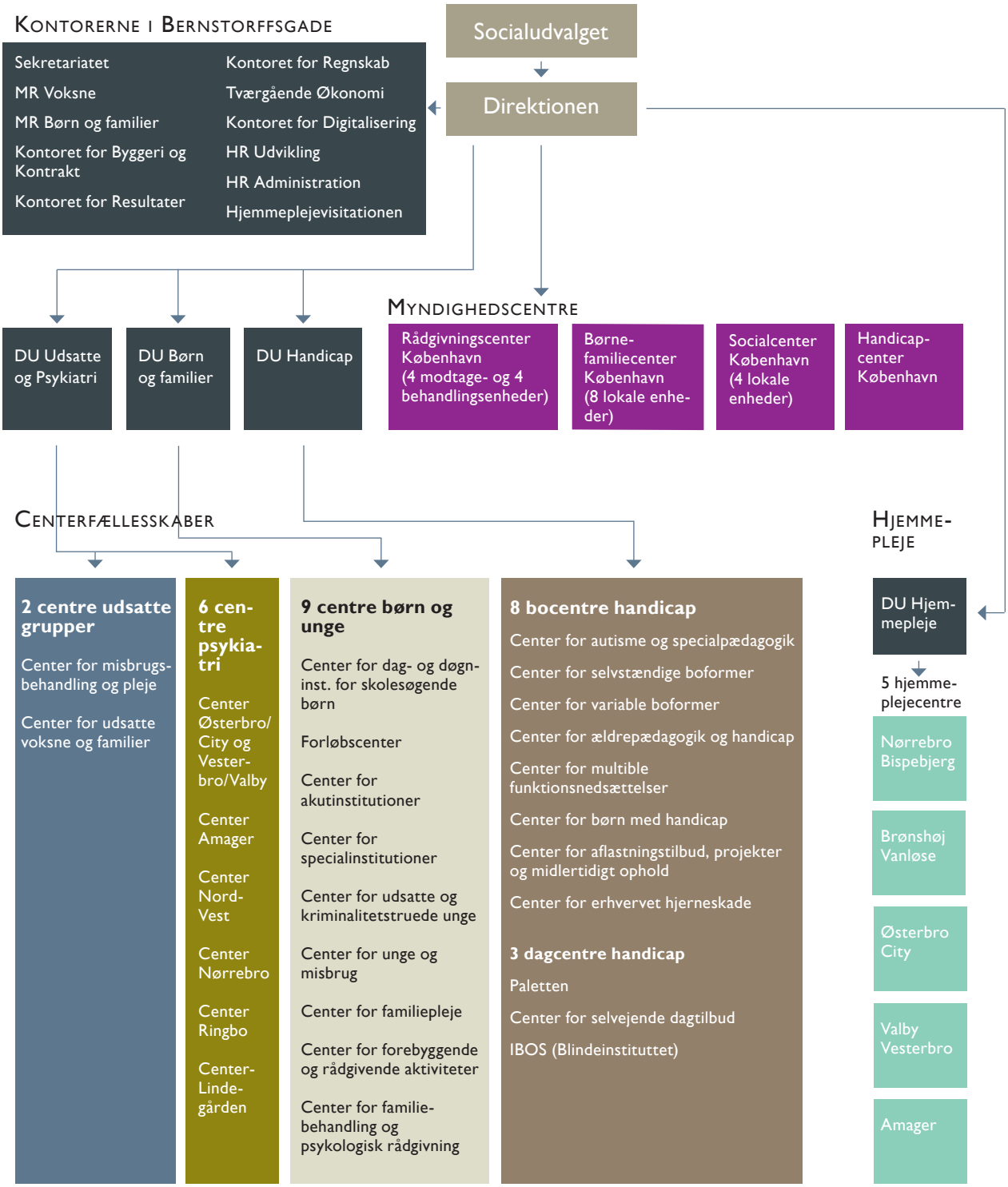# Danmarks største socialforvaltning