

0 - 2 årige

3 - 5 årige

0 - 5 årige (Stk)

Måned	0 - 2 årige			3 - 5 årige				0 - 5 årige (Stk)							
	progn. behov	norm. kapac.	udmel. afv.	progn. årsgns.	progn. behov	norm. kapac.	udmel. afv.	progn. årsgns.	progn. behov	norm. kapac.	udmel. afv.	progn. årsgns.			
jan-09	12808	12540	-268	0	12886	15941	16593	652	0	15840	28749	29133	384	0	28726
feb-09	12864	12648	-216	0	12886	16302	16707	405	0	15840	29166	29355	189	0	28726
mar-09	12869	12694	-175	0	12886	16716	16714	-2	0	15840	29586	29408	-178	0	28726
apr-09	12915	12696	-219	0	12886	16976	16714	-262	0	15840	29891	29410	-481	0	28726
maj-09	12891	12774	-117	0	12886	16581	16651	70	0	15840	29472	29425	-47	0	28726
jun-09	12767	12786	19	0	12886	16521	16651	130	0	15840	29288	29437	149	0	28726
jul-09	12787	12810	23	0	12886	15369	16703	1334	0	15840	28156	29513	1357	0	28726
aug-09	12974	12820	-154	0	12886	14313	16703	2390	0	15840	27287	29523	2236	0	28726
sep-09	13183	12820	-363	0	12886	14755	16816	2061	0	15840	27939	29636	1697	0	28726
okt-09	13019	12820	-199	0	12886	15162	16816	1654	0	15840	28181	29636	1455	0	28726
nov-09	12843	12820	-23	0	12886	15557	16916	1359	0	15840	28400	29736	1336	0	28726
dec-09	12709	12846	137	0	12886	15887	16926	1039	0	15840	28596	29772	1176	0	28726
jan-10	12749	12844	95	0	12805	16270	16930	660	0	16114	29019	29774	755	0	28920
feb-10	12801	12904	103	0	12805	16617	17029	412	0	16114	29418	29933	515	0	28920
mar-10	12809	12904	95	0	12805	17014	17029	15	0	16114	29822	29933	111	0	28920
apr-10	12834	12686	-148	0	12805	17281	17029	-252	0	16114	30115	29715	-400	0	28920
maj-10	12842	12700	-142	0	12805	16837	16970	133	0	16114	29678	29670	-8	0	28920
jun-10	12733	12700	-33	0	12805	16746	16970	224	0	16114	29479	29670	191	0	28920
jul-10	12702	12700	-2	0	12805	15629	16970	1341	0	16114	28331	29670	1339	0	28920
aug-10	12913	12736	-177	0	12805	14531	17014	2483	0	16114	27444	29750	2306	0	28920
sep-10	13110	12736	-374	0	12805	14983	17014	2031	0	16114	28093	29750	1657	0	28920
okt-10	12899	12736	-163	0	12805	15435	17014	1579	0	16114	28334	29750	1416	0	28920
nov-10	12735	12736	1	0	12805	15818	17014	1196	0	16114	28554	29750	1196	0	28920
dec-10	12539	12736	197	0	12805	16210	17014	804	0	16114	28749	29750	1001	0	28920
jan-11	12618	12734	116	0	12637	16544	17018	474	0	16429	29161	29752	591	0	29066
feb-11	12633	12758	125	0	12637	16923	17117	194	0	16429	29556	29875	319	0	29066
mar-11	12635	12758	123	0	12637	17320	17117	-203	0	16429	29955	29875	-80	0	29066
apr-11	12652	12758	106	0	12637	17594	17117	-477	0	16429	30246	29875	-371	0	29066
maj-11	12636	12736	100	0	12637	17164	17014	-150	0	16429	29800	29750	-50	0	29066
jun-11	12539	12736	197	0	12637	17059	17014	-45	0	16429	29598	29750	152	0	29066
jul-11	12487	12736	249	0	12637	16009	17014	1005	0	16429	28496	29750	1254	0	29066
aug-11	12707	12736	29	0	12637	14916	17014	2098	0	16429	27623	29750	2127	0	29066
sep-11	12918	12736	-182	0	12637	15341	17014	1673	0	16429	28259	29750	1491	0	29066
okt-11	12753	12736	-17	0	12637	15741	17014	1273	0	16429	28495	29750	1255	0	29066
nov-11	12611	12736	125	0	12637	16097	17014	917	0	16429	28708	29750	1042	0	29066
dec-11	12460	12736	276	0	12637	16436	17014	578	0	16429	28896	29750	854	0	29066
jan-12	12512	12734	222	0	12584	16799	17018	219	0	16504	29311	29752	441	0	29088
feb-12	12555	12758	203	0	12584	17148	17117	-31	0	16504	29704	29875	171	0	29088
mar-12	12561	12758	197	0	12584	17539	17117	-422	0	16504	30100	29875	-225	0	29088
apr-12	12590	12758	168	0	12584	17797	17117	-680	0	16504	30387	29875	-512	0	29088
maj-12	12585	12736	151	0	12584	17316	17014	-302	0	16504	29901	29750	-151	0	29088
jun-12	12477	12736	259	0	12584	17196	17014	-182	0	16504	29673	29750	77	0	29088
jul-12	12465	12736	271	0	12584	16015	17014	999	0	16504	28480	29750	1270	0	29088
aug-12	12667	12736	69	0	12584	14860	17014	2154	0	16504	27526	29750	2224	0	29088
sep-12	12890	12736	-154	0	12584	15272	17014	1742	0	16504	28163	29750	1587	0	29088
okt-12	12720	12736	16	0	12584	15679	17014	1335	0	16504	28398	29750	1352	0	29088
nov-12	12571	12736	165	0	12584	16041	17014	973	0	16504	28612	29750	1138	0	29088
dec-12	12415	12736	321	0	12584	16387	17014	627	0	16504	28802	29750	948	0	29088
jan-13	12474	12734	260	0	12509	16745	17018	273	0	17105	29219	29752	533	0	29613
feb-13	12521	12758	237	0	12509	17091	17117	26	0	17105	29612	29875	263	0	29613
mar-13	12531	12758	227	0	12509	17478	17117	-361	0	17105	30009	29875	-134	0	29613

progn. behov	prognosens forventede behov
--------------	-----------------------------

norm. kapac.	maksimal norm. kapacitet
--------------	--------------------------

udmel. kapac.	udmeldt kapacitet
---------------	-------------------

progn. årsgns.	prognosens forventede årsgennemsnit
----------------	-------------------------------------

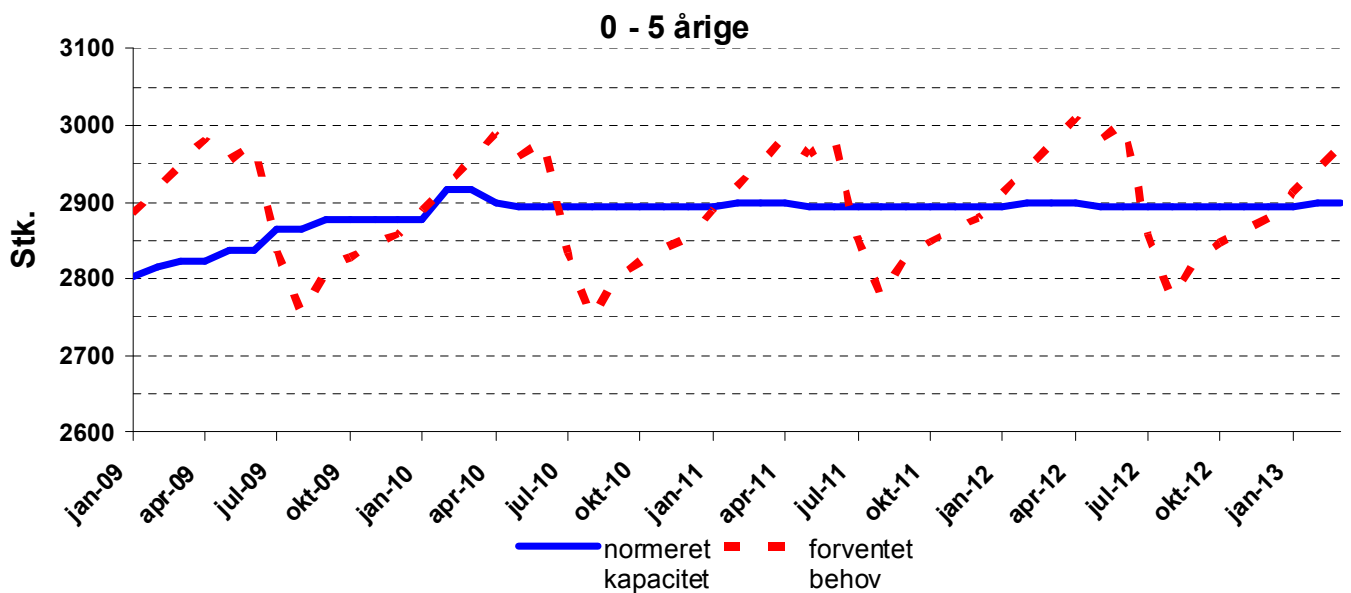
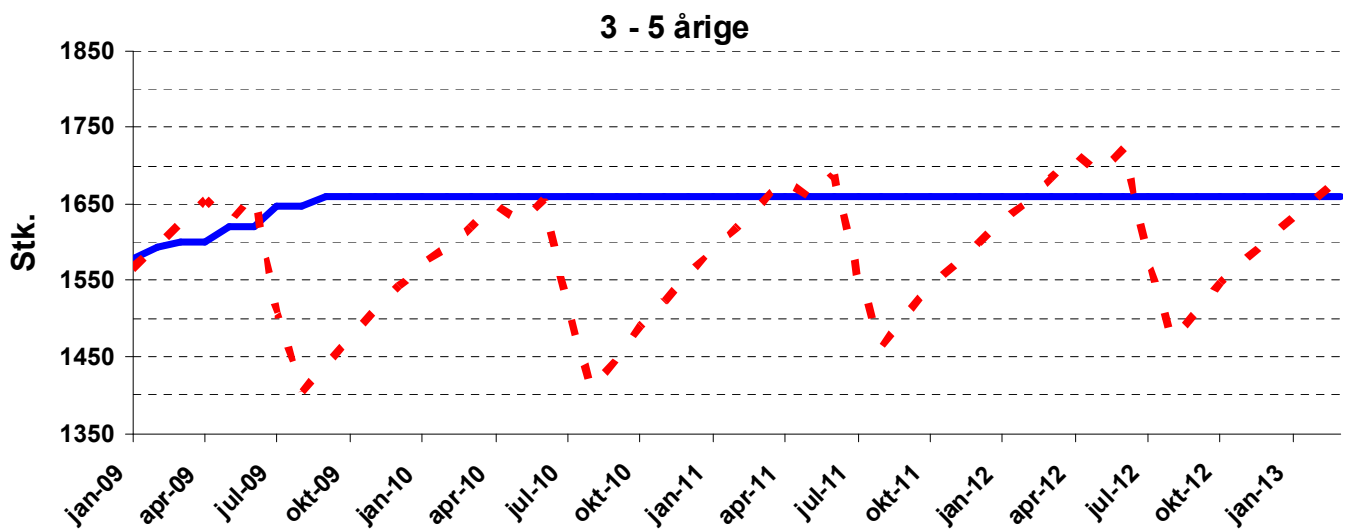
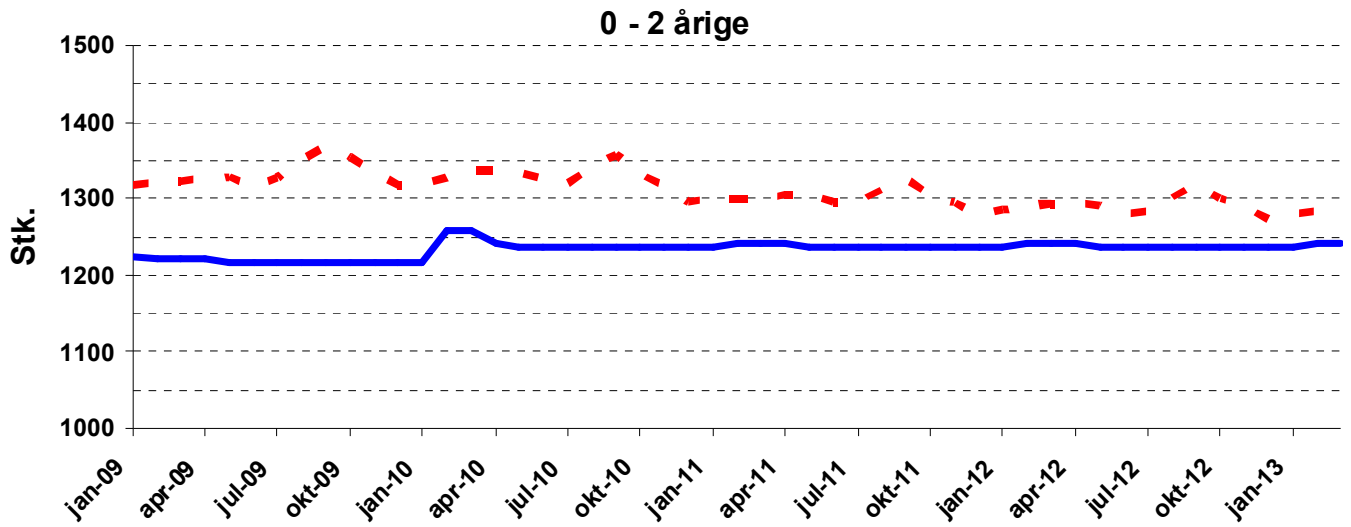

Københavns Kommune

Prognoser pr.: 01-01-2009



Indre By

28-01-2009

0 - 2 årige

3 - 5 årige

0 - 5 årige (Stk)

Måned	0 - 2 årige			3 - 5 årige			0 - 5 årige (Stk)								
	progn. behov	norm. kapac.	udmel. afv.	progn. årsgns.	progn. behov	norm. kapac.	udmel. afv.	progn. årsgns.	progn. behov	norm. kapac.	udmel. afv.	progn. årsgns.			
jan-09	1318	1224	-94	0	1332	1566	1578	12	0	1550	2884	2802	-82	0	2883
feb-09	1322	1222	-100	0	1332	1595	1593	-2	0	1550	2917	2815	-102	0	2883
mar-09	1323	1222	-101	0	1332	1627	1600	-27	0	1550	2949	2822	-127	0	2883
apr-09	1327	1222	-105	0	1332	1655	1600	-55	0	1550	2982	2822	-160	0	2883
maj-09	1328	1217	-111	0	1332	1626	1620	-6	0	1550	2955	2837	-118	0	2883
jun-09	1316	1217	-99	0	1332	1660	1620	-40	0	1550	2976	2837	-139	0	2883
jul-09	1328	1217	-111	0	1332	1507	1648	141	0	1550	2834	2865	31	0	2883
aug-09	1350	1217	-133	0	1332	1404	1648	244	0	1550	2755	2865	110	0	2883
sep-09	1369	1217	-152	0	1332	1441	1659	218	0	1550	2809	2876	67	0	2883
okt-09	1354	1217	-137	0	1332	1473	1659	186	0	1550	2828	2876	48	0	2883
nov-09	1334	1217	-117	0	1332	1510	1659	149	0	1550	2844	2876	32	0	2883
dec-09	1317	1217	-100	0	1332	1541	1659	118	0	1550	2858	2876	18	0	2883
jan-10	1318	1217	-101	0	1328	1572	1659	87	0	1555	2890	2876	-14	0	2883
feb-10	1328	1258	-70	0	1328	1594	1659	65	0	1555	2922	2917	-5	0	2883
mar-10	1336	1258	-78	0	1328	1618	1659	41	0	1555	2954	2917	-37	0	2883
apr-10	1338	1241	-97	0	1328	1650	1659	9	0	1555	2988	2900	-88	0	2883
maj-10	1333	1236	-97	0	1328	1626	1659	33	0	1555	2959	2895	-64	0	2883
jun-10	1325	1236	-89	0	1328	1656	1659	3	0	1555	2981	2895	-86	0	2883
jul-10	1320	1236	-84	0	1328	1513	1659	146	0	1555	2833	2895	62	0	2883
aug-10	1340	1236	-104	0	1328	1408	1659	251	0	1555	2748	2895	147	0	2883
sep-10	1357	1236	-121	0	1328	1446	1659	213	0	1555	2803	2895	92	0	2883
okt-10	1332	1236	-96	0	1328	1490	1659	169	0	1555	2822	2895	73	0	2883
nov-10	1317	1236	-81	0	1328	1523	1659	136	0	1555	2840	2895	55	0	2883
dec-10	1296	1236	-60	0	1328	1559	1659	100	0	1555	2855	2895	40	0	2883
jan-11	1300	1236	-64	0	1302	1589	1659	70	0	1594	2889	2895	6	0	2895
feb-11	1301	1241	-60	0	1302	1619	1659	40	0	1594	2920	2900	-20	0	2895
mar-11	1301	1241	-60	0	1302	1651	1659	8	0	1594	2952	2900	-52	0	2895
apr-11	1304	1241	-63	0	1302	1681	1659	-22	0	1594	2985	2900	-85	0	2895
maj-11	1304	1236	-68	0	1302	1657	1659	2	0	1594	2962	2895	-67	0	2895
jun-11	1296	1236	-60	0	1302	1687	1659	-28	0	1594	2983	2895	-88	0	2895
jul-11	1295	1236	-59	0	1302	1556	1659	103	0	1594	2851	2895	44	0	2895
aug-11	1312	1236	-76	0	1302	1464	1659	195	0	1594	2776	2895	119	0	2895
sep-11	1324	1236	-88	0	1302	1505	1659	154	0	1594	2829	2895	66	0	2895
okt-11	1305	1236	-69	0	1302	1543	1659	116	0	1594	2848	2895	47	0	2895
nov-11	1294	1236	-58	0	1302	1571	1659	88	0	1594	2865	2895	30	0	2895
dec-11	1279	1236	-43	0	1302	1600	1659	59	0	1594	2880	2895	15	0	2895
jan-12	1286	1236	-50	0	1292	1627	1659	32	0	1615	2913	2895	-18	0	2906
feb-12	1290	1241	-49	0	1292	1653	1659	6	0	1615	2944	2900	-44	0	2906
mar-12	1293	1241	-52	0	1292	1683	1659	-24	0	1615	2976	2900	-76	0	2906
apr-12	1293	1241	-52	0	1292	1716	1659	-57	0	1615	3009	2900	-109	0	2906
maj-12	1291	1236	-55	0	1292	1690	1659	-31	0	1615	2981	2895	-86	0	2906
jun-12	1281	1236	-45	0	1292	1722	1659	-63	0	1615	3003	2895	-108	0	2906
jul-12	1282	1236	-46	0	1292	1576	1659	83	0	1615	2858	2895	37	0	2906
aug-12	1301	1236	-65	0	1292	1473	1659	186	0	1615	2774	2895	121	0	2906
sep-12	1319	1236	-83	0	1292	1508	1659	151	0	1615	2828	2895	67	0	2906
okt-12	1300	1236	-64	0	1292	1547	1659	112	0	1615	2847	2895	48	0	2906
nov-12	1288	1236	-52	0	1292	1576	1659	83	0	1615	2864	2895	31	0	2906
dec-12	1273	1236	-37	0	1292	1605	1659	54	0	1615	2879	2895	16	0	2906
jan-13	1280	1236	-44	0	1284	1632	1659	27	0	1659	2912	2895	-17	0	2943
feb-13	1285	1241	-44	0	1284	1658	1659	1	0	1659	2942	2900	-42	0	2943
mar-13	1288	1241	-47	0	1284	1686	1659	-27	0	1659	2974	2900	-74	0	2943

progn. behov prognosens forventede behov

norm. kapac. maksimal norm. kapacitet

udmel. kapac. udmeldt kapacitet

progn. årsgns. prognosens forventede årsgennemsnit

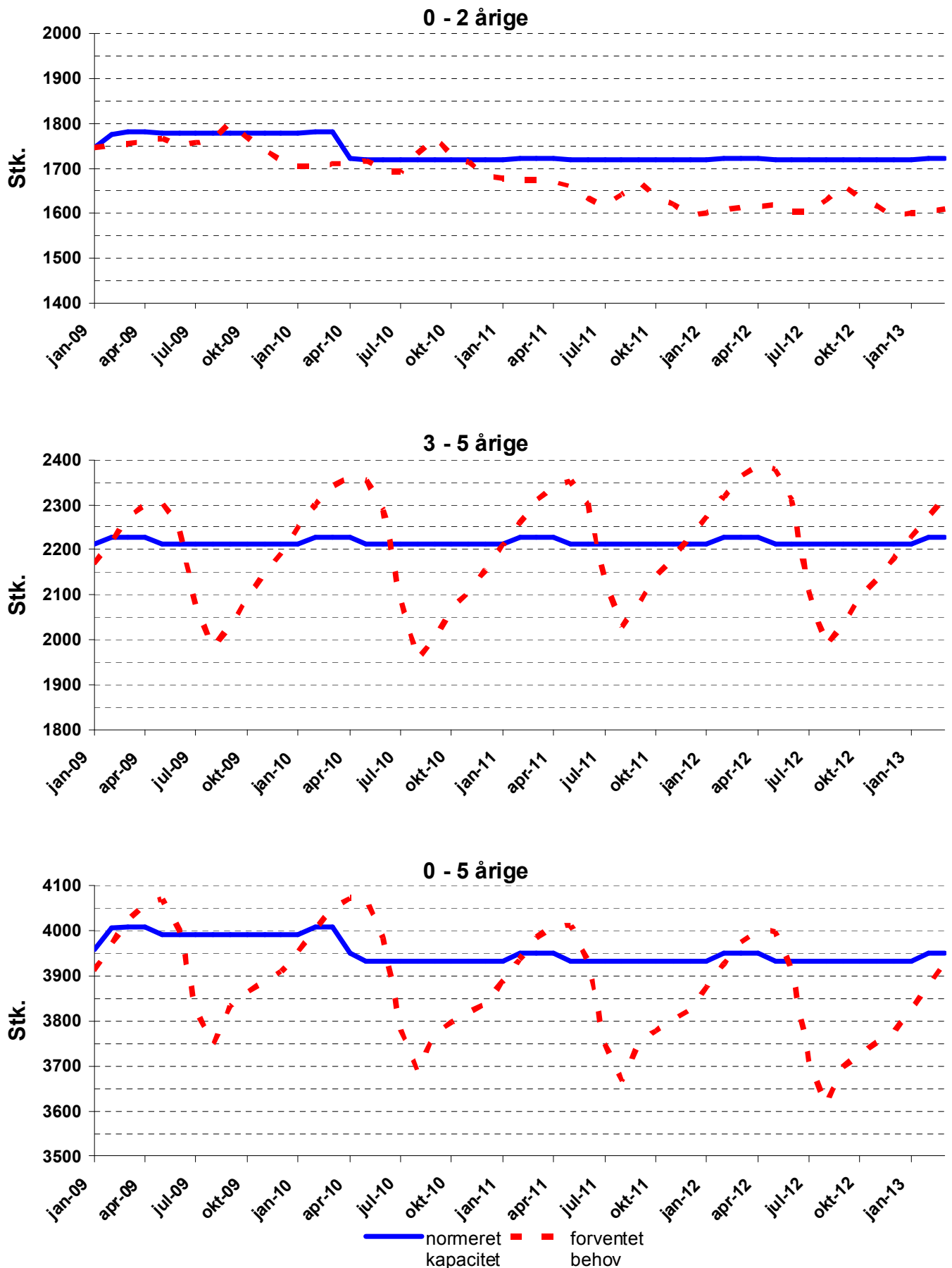

0 - 2 årige

3 - 5 årige

0 - 5 årige (Stk)

Måned	0 - 2 årige			3 - 5 årige			0 - 5 årige (Stk)					
	progn. behov	norm. kapac.	udmel. afv.	progn. årsgns.	progn. behov	norm. kapac.	udmel. afv.	progn. årsgns.	progn. behov	norm. kapac.	udmel. afv.	progn. årsgns.
jan-09	1745	1745	0	1757	2168	2214	46	2169	3913	3959	46	3925
feb-09	1751	1776	25	1757	2218	2229	11	2169	3969	4005	36	3925
mar-09	1754	1780	26	1757	2271	2229	-42	2169	4026	4009	-17	3925
apr-09	1759	1780	21	1757	2300	2229	-71	2169	4059	4009	-50	3925
maj-09	1767	1778	11	1757	2305	2214	-91	2169	4072	3992	-80	3925
jun-09	1750	1778	28	1757	2251	2214	-37	2169	4001	3992	-9	3925
jul-09	1757	1778	21	1757	2066	2214	148	2169	3823	3992	169	3925
aug-09	1764	1778	14	1757	1983	2214	231	2169	3747	3992	245	3925
sep-09	1802	1778	-24	1757	2031	2214	183	2169	3834	3992	158	3925
okt-09	1769	1778	9	1757	2094	2214	120	2169	3863	3992	129	3925
nov-09	1741	1778	37	1757	2147	2214	67	2169	3888	3992	104	3925
dec-09	1717	1778	61	1757	2192	2214	22	2169	3910	3992	82	3925
jan-10	1703	1778	75	1713	2252	2214	-38	2189	3955	3992	37	3903
feb-10	1703	1780	77	1713	2300	2229	-71	2189	4003	4009	6	3903
mar-10	1710	1780	70	1713	2341	2229	-112	2189	4051	4009	-42	3903
apr-10	1714	1722	8	1713	2359	2229	-130	2189	4073	3951	-122	3903
maj-10	1717	1720	3	1713	2354	2214	-140	2189	4071	3934	-137	3903
jun-10	1696	1720	24	1713	2288	2214	-74	2189	3984	3934	-50	3903
jul-10	1691	1720	29	1713	2091	2214	123	2189	3782	3934	152	3903
aug-10	1733	1720	-13	1713	1956	2214	258	2189	3689	3934	245	3903
sep-10	1769	1720	-49	1713	2002	2214	212	2189	3771	3934	163	3903
okt-10	1728	1720	-8	1713	2069	2214	145	2189	3797	3934	137	3903
nov-10	1714	1720	6	1713	2106	2214	108	2189	3820	3934	114	3903
dec-10	1682	1720	38	1713	2156	2214	58	2189	3838	3934	96	3903
jan-11	1678	1720	42	1648	2209	2214	5	2214	3887	3934	47	3861
feb-11	1677	1722	45	1648	2259	2229	-30	2214	3936	3951	15	3861
mar-11	1675	1722	47	1648	2311	2229	-82	2214	3985	3951	-34	3861
apr-11	1670	1722	52	1648	2340	2229	-111	2214	4010	3951	-59	3861
maj-11	1660	1720	60	1648	2353	2214	-139	2214	4012	3934	-78	3861
jun-11	1633	1720	87	1648	2302	2214	-88	2214	3935	3934	-1	3861
jul-11	1616	1720	104	1648	2134	2214	80	2214	3751	3934	183	3861
aug-11	1640	1720	80	1648	2027	2214	187	2214	3667	3934	267	3861
sep-11	1669	1720	51	1648	2080	2214	134	2214	3749	3934	185	3861
okt-11	1639	1720	81	1648	2139	2214	75	2214	3778	3934	156	3861
nov-11	1621	1720	99	1648	2182	2214	32	2214	3803	3934	131	3861
dec-11	1596	1720	124	1648	2227	2214	-13	2214	3824	3934	110	3861
jan-12	1602	1720	118	1617	2274	2214	-60	2214	3876	3934	58	3831
feb-12	1608	1722	114	1617	2319	2229	-90	2214	3926	3951	25	3831
mar-12	1612	1722	110	1617	2363	2229	-134	2214	3976	3951	-25	3831
apr-12	1615	1722	107	1617	2385	2229	-156	2214	4000	3951	-49	3831
maj-12	1620	1720	100	1617	2379	2214	-165	2214	3999	3934	-65	3831
jun-12	1604	1720	116	1617	2310	2214	-96	2214	3914	3934	20	3831
jul-12	1603	1720	117	1617	2107	2214	107	2214	3710	3934	224	3831
aug-12	1629	1720	91	1617	1986	2214	228	2214	3614	3934	320	3831
sep-12	1663	1720	57	1617	2034	2214	180	2214	3697	3934	237	3831
okt-12	1634	1720	86	1617	2093	2214	121	2214	3727	3934	207	3831
nov-12	1617	1720	103	1617	2136	2214	78	2214	3753	3934	181	3831
dec-12	1594	1720	126	1617	2181	2214	33	2214	3774	3934	160	3831
jan-13	1600	1720	120	1606	2228	2214	-14	2272	3828	3934	106	3878
feb-13	1606	1722	116	1606	2272	2229	-43	2272	3878	3951	73	3878
mar-13	1611	1722	111	1606	2317	2229	-88	2272	3928	3951	23	3878

progn. behov	prognosens forventede behov
--------------	-----------------------------

norm. kapac.	maksimal norm. kapacitet
--------------	--------------------------

udmel. kapac.	udmeldt kapacitet
---------------	-------------------

progn. årsgns.	prognosens forventede årsgennemsnit
----------------	-------------------------------------

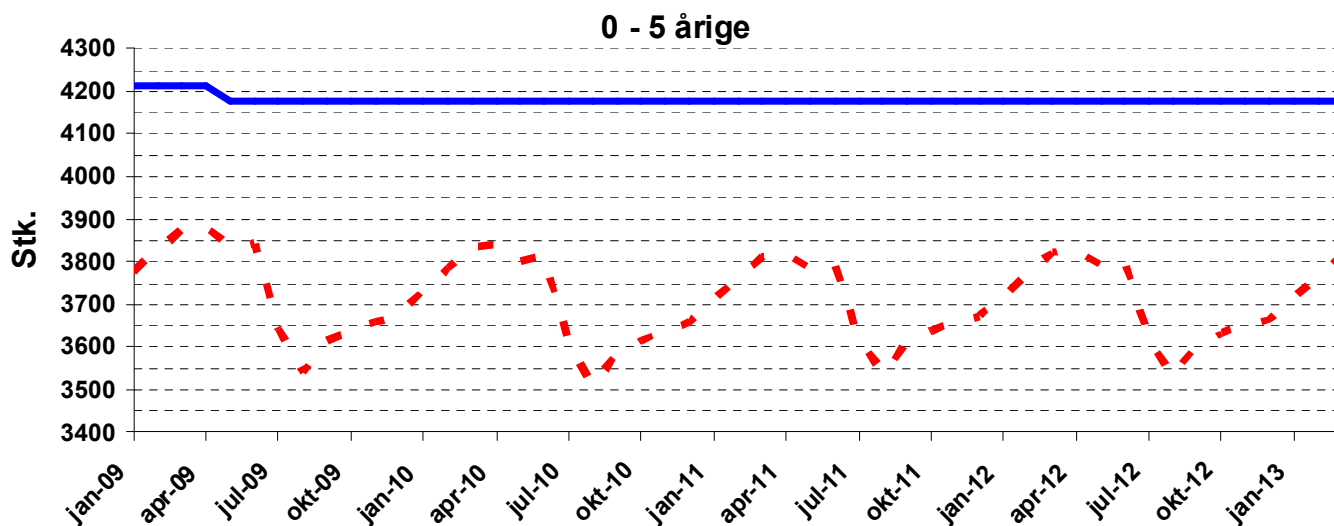
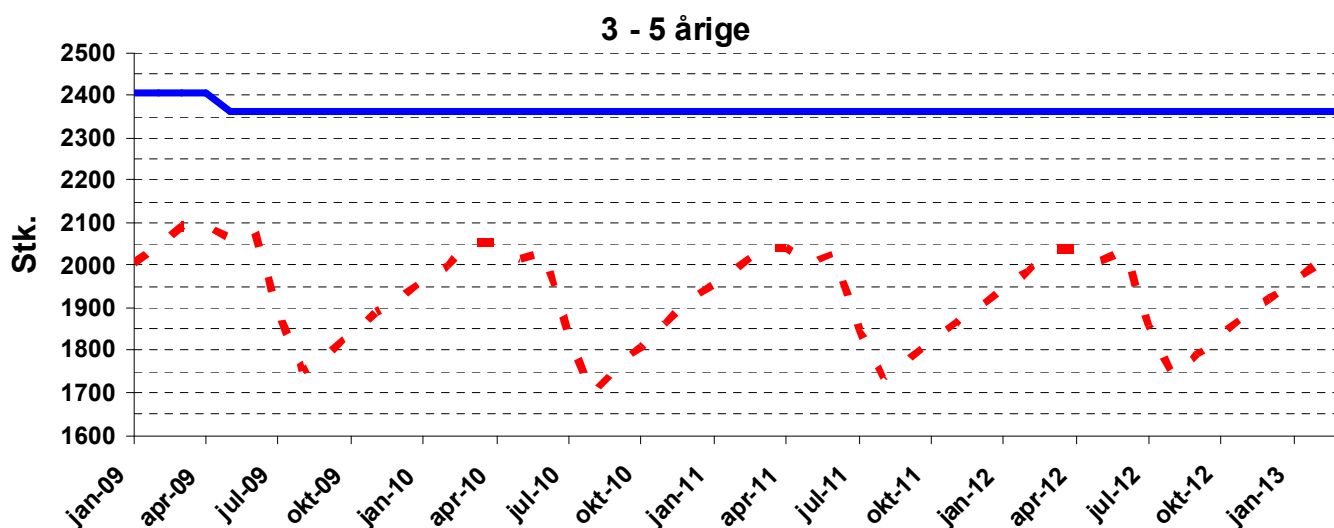
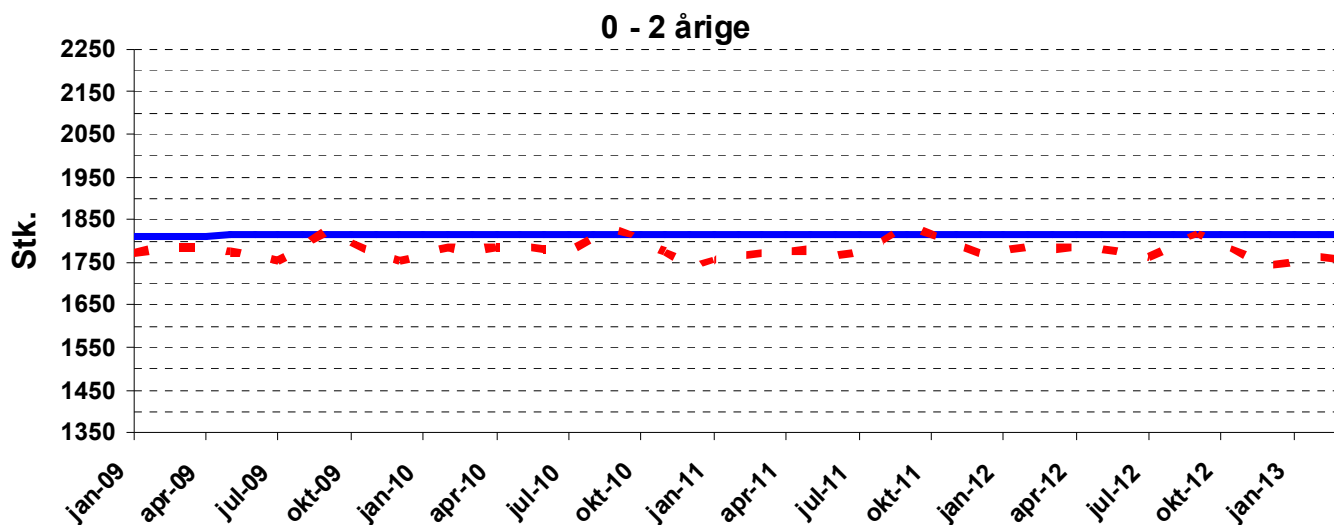

— normeret kapacitet - - - - - forventet behov

0 - 2 årige

3 - 5 årige

0 - 5 årige (Stk)

Måned	0 - 2 årige			3 - 5 årige			0 - 5 årige (Stk)								
	progn. behov	norm. kapac.	afv.	udmel. kapac.	progn. årsgns.	progn. behov	norm. kapac.	afv.	udmel. kapac.	progn. årsgns.	progn. behov	norm. kapac.	afv.	udmel. kapac.	progn. årsgns.
jan-09	1771	1809	38	0	1779	2006	2404	398	0	1955	3778	4213	435	0	3734
feb-09	1782	1809	27	0	1779	2045	2404	359	0	1955	3827	4213	386	0	3734
mar-09	1785	1809	24	0	1779	2093	2404	311	0	1955	3877	4213	336	0	3734
apr-09	1786	1809	23	0	1779	2092	2404	312	0	1955	3877	4213	336	0	3734
maj-09	1773	1815	42	0	1779	2063	2360	297	0	1955	3836	4175	339	0	3734
jun-09	1764	1815	51	0	1779	2079	2360	281	0	1955	3843	4175	332	0	3734
jul-09	1753	1815	62	0	1779	1888	2360	472	0	1955	3641	4175	534	0	3734
aug-09	1789	1815	26	0	1779	1750	2360	610	0	1955	3538	4175	637	0	3734
sep-09	1824	1815	-9	0	1779	1791	2360	569	0	1955	3615	4175	560	0	3734
okt-09	1796	1815	19	0	1779	1843	2360	517	0	1955	3639	4175	536	0	3734
nov-09	1769	1815	46	0	1779	1889	2360	471	0	1955	3658	4175	517	0	3734
dec-09	1752	1815	63	0	1779	1921	2360	439	0	1955	3674	4175	501	0	3734
jan-10	1769	1815	46	0	1784	1964	2360	396	0	1917	3733	4175	442	0	3702
feb-10	1784	1815	31	0	1784	2000	2360	360	0	1917	3784	4175	391	0	3702
mar-10	1779	1815	36	0	1784	2058	2360	302	0	1917	3837	4175	338	0	3702
apr-10	1786	1815	29	0	1784	2053	2360	307	0	1917	3839	4175	336	0	3702
maj-10	1787	1815	28	0	1784	2015	2360	345	0	1917	3801	4175	374	0	3702
jun-10	1780	1815	35	0	1784	2031	2360	329	0	1917	3812	4175	363	0	3702
jul-10	1776	1815	39	0	1784	1832	2360	528	0	1917	3608	4175	567	0	3702
aug-10	1809	1815	6	0	1784	1699	2360	661	0	1917	3507	4175	668	0	3702
sep-10	1824	1815	-9	0	1784	1764	2360	596	0	1917	3588	4175	587	0	3702
okt-10	1807	1815	8	0	1784	1808	2360	552	0	1917	3616	4175	559	0	3702
nov-10	1774	1815	41	0	1784	1864	2360	496	0	1917	3638	4175	537	0	3702
dec-10	1738	1815	77	0	1784	1919	2360	441	0	1917	3657	4175	518	0	3702
jan-11	1756	1815	59	0	1783	1954	2360	406	0	1918	3710	4175	465	0	3701
feb-11	1764	1815	51	0	1783	1996	2360	364	0	1918	3759	4175	416	0	3701
mar-11	1770	1815	45	0	1783	2040	2360	320	0	1918	3810	4175	365	0	3701
apr-11	1775	1815	40	0	1783	2041	2360	319	0	1918	3816	4175	359	0	3701
maj-11	1778	1815	37	0	1783	2006	2360	354	0	1918	3784	4175	391	0	3701
jun-11	1766	1815	49	0	1783	2028	2360	332	0	1918	3794	4175	381	0	3701
jul-11	1771	1815	44	0	1783	1848	2360	512	0	1918	3619	4175	556	0	3701
aug-11	1799	1815	16	0	1783	1736	2360	624	0	1918	3536	4175	639	0	3701
sep-11	1837	1815	-22	0	1783	1777	2360	583	0	1918	3614	4175	561	0	3701
okt-11	1815	1815	0	0	1783	1823	2360	537	0	1918	3638	4175	537	0	3701
nov-11	1792	1815	23	0	1783	1865	2360	495	0	1918	3657	4175	518	0	3701
dec-11	1771	1815	44	0	1783	1901	2360	459	0	1918	3672	4175	503	0	3701
jan-12	1777	1815	38	0	1779	1946	2360	414	0	1924	3723	4175	452	0	3703
feb-12	1786	1815	29	0	1779	1986	2360	374	0	1924	3771	4175	404	0	3703
mar-12	1782	1815	33	0	1779	2040	2360	320	0	1924	3822	4175	353	0	3703
apr-12	1785	1815	30	0	1779	2039	2360	321	0	1924	3825	4175	350	0	3703
maj-12	1781	1815	34	0	1779	2011	2360	349	0	1924	3793	4175	382	0	3703
jun-12	1770	1815	45	0	1779	2032	2360	328	0	1924	3802	4175	373	0	3703
jul-12	1761	1815	54	0	1779	1857	2360	503	0	1924	3618	4175	557	0	3703
aug-12	1790	1815	25	0	1779	1740	2360	620	0	1924	3530	4175	645	0	3703
sep-12	1818	1815	-3	0	1779	1789	2360	571	0	1924	3607	4175	568	0	3703
okt-12	1793	1815	22	0	1779	1838	2360	522	0	1924	3631	4175	544	0	3703
nov-12	1767	1815	48	0	1779	1883	2360	477	0	1924	3650	4175	525	0	3703
dec-12	1743	1815	72	0	1779	1922	2360	438	0	1924	3665	4175	510	0	3703
jan-13	1751	1815	64	0	1757	1965	2360	395	0	2009	3716	4175	459	0	3765
feb-13	1761	1815	54	0	1757	2004	2360	356	0	2009	3765	4175	410	0	3765
mar-13	1758	1815	57	0	1757	2057	2360	303	0	2009	3815	4175	360	0	3765

progn. behov	prognosens forventede behov
--------------	-----------------------------

norm. kapac.	maksimal norm. kapacitet
--------------	--------------------------

udmel. kapac.	udmeldt kapacitet
---------------	-------------------

progn. årsgns.	prognosens forventede årsgennemsnit
----------------	-------------------------------------

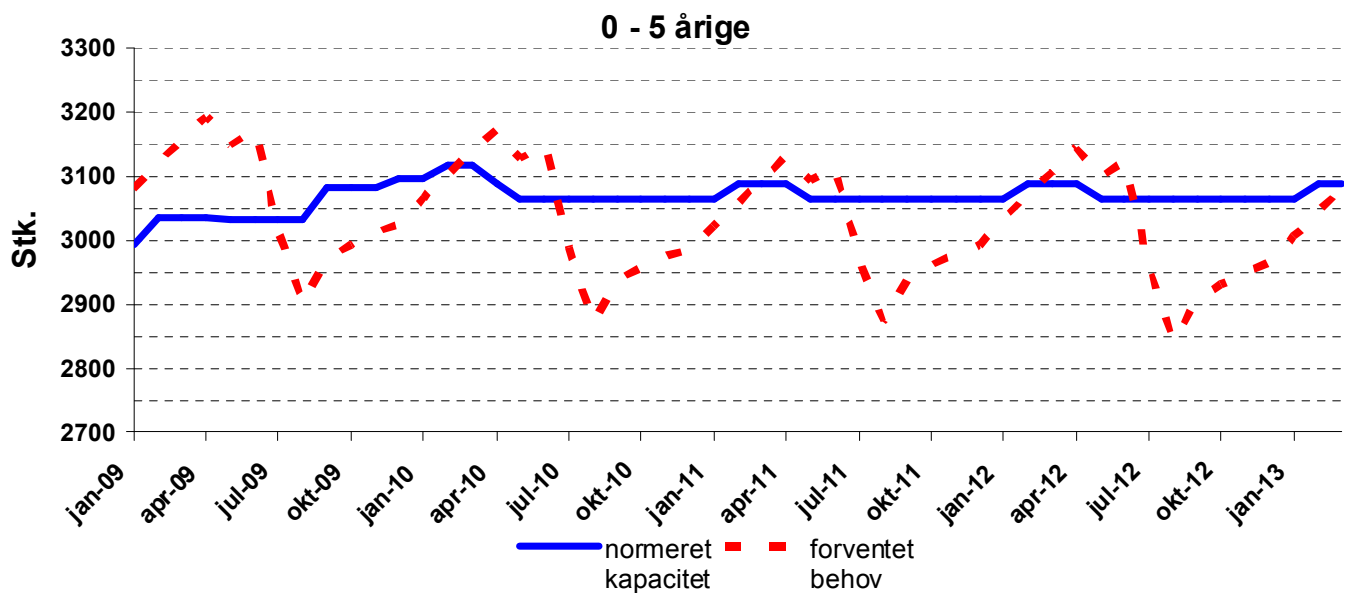
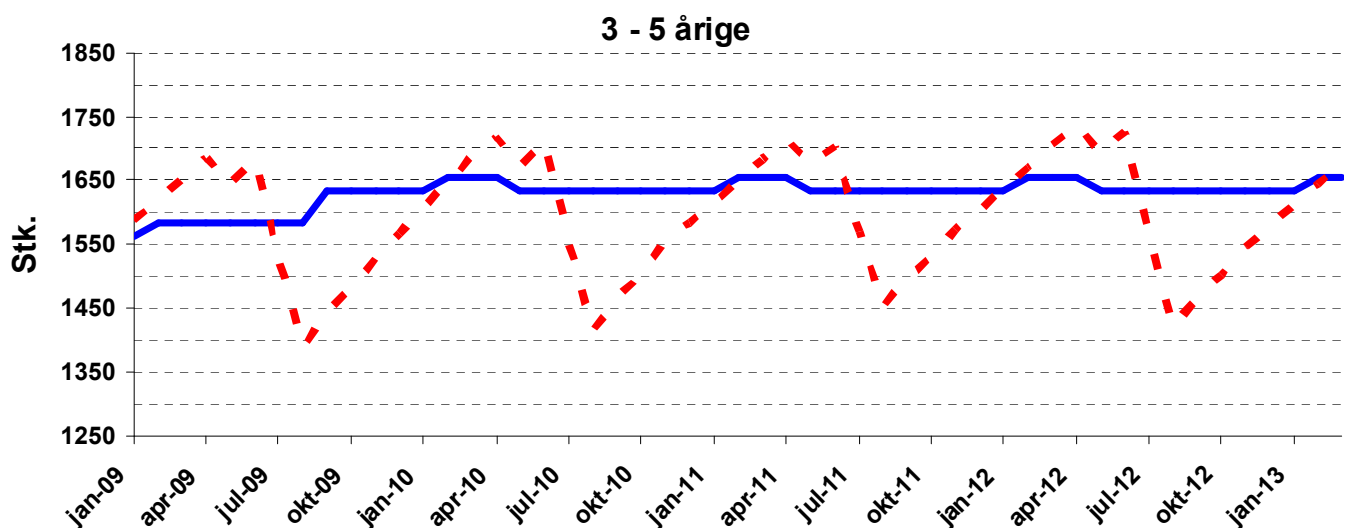
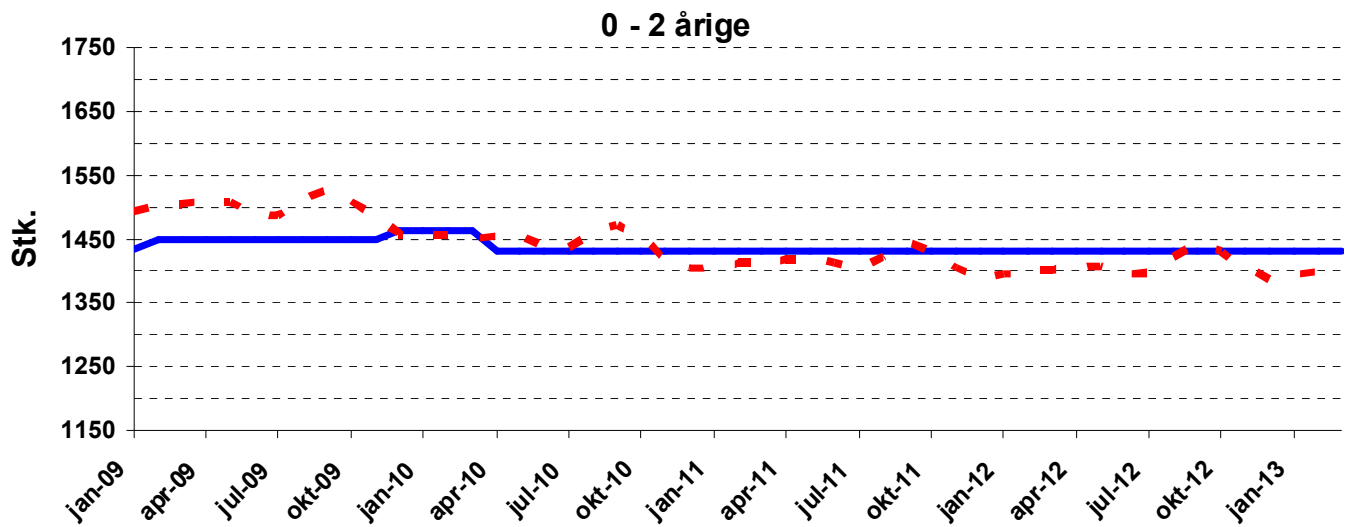

0 - 2 årige

3 - 5 årige

0 - 5 årige (Stk)

Måned	0 - 2 årige				3 - 5 årige				0 - 5 årige (Stk)						
	progn. behov	norm. kapac.	afv.	udmel. kapac.	progn. årsgns.	progn. behov	norm. kapac.	afv.	udmel. kapac.	progn. årsgns.	progn. behov	norm. kapac.	afv.	udmel. kapac.	progn. årsgns.
jan-09	1494	1433	-61	0	1499	1587	1562	-25	0	1567	3081	2995	-86	0	3066
feb-09	1501	1450	-51	0	1499	1619	1584	-35	0	1567	3120	3034	-86	0	3066
mar-09	1506	1450	-56	0	1499	1651	1584	-67	0	1567	3157	3034	-123	0	3066
apr-09	1508	1450	-58	0	1499	1685	1584	-101	0	1567	3193	3034	-159	0	3066
maj-09	1506	1450	-56	0	1499	1642	1582	-60	0	1567	3149	3032	-117	0	3066
jun-09	1490	1450	-40	0	1499	1683	1582	-101	0	1567	3173	3032	-141	0	3066
jul-09	1487	1450	-37	0	1499	1527	1582	55	0	1567	3014	3032	18	0	3066
aug-09	1512	1450	-62	0	1499	1389	1582	193	0	1567	2901	3032	131	0	3066
sep-09	1528	1450	-78	0	1499	1443	1633	190	0	1567	2971	3083	112	0	3066
okt-09	1510	1450	-60	0	1499	1483	1633	150	0	1567	2993	3083	90	0	3066
nov-09	1484	1450	-34	0	1499	1527	1633	106	0	1567	3012	3083	71	0	3066
dec-09	1459	1464	5	0	1499	1568	1633	65	0	1567	3026	3097	71	0	3066
jan-10	1459	1464	5	0	1446	1608	1633	25	0	1593	3067	3097	30	0	3040
feb-10	1457	1464	7	0	1446	1646	1655	9	0	1593	3103	3119	16	0	3040
mar-10	1450	1464	14	0	1446	1688	1655	-33	0	1593	3138	3119	-19	0	3040
apr-10	1454	1432	-22	0	1446	1719	1655	-64	0	1593	3173	3087	-86	0	3040
maj-10	1455	1432	-23	0	1446	1673	1633	-40	0	1593	3128	3065	-63	0	3040
jun-10	1437	1432	-5	0	1446	1712	1633	-79	0	1593	3149	3065	-84	0	3040
jul-10	1436	1432	-4	0	1446	1552	1633	81	0	1593	2988	3065	77	0	3040
aug-10	1459	1432	-27	0	1446	1413	1633	220	0	1593	2872	3065	193	0	3040
sep-10	1471	1432	-39	0	1446	1467	1633	166	0	1593	2938	3065	127	0	3040
okt-10	1455	1432	-23	0	1446	1503	1633	130	0	1593	2958	3065	107	0	3040
nov-10	1417	1432	15	0	1446	1557	1633	76	0	1593	2974	3065	91	0	3040
dec-10	1403	1432	29	0	1446	1583	1633	50	0	1593	2986	3065	79	0	3040
jan-11	1407	1432	25	0	1414	1616	1633	17	0	1605	3023	3065	42	0	3020
feb-11	1412	1432	20	0	1414	1647	1655	8	0	1605	3059	3087	28	0	3020
mar-11	1412	1432	20	0	1414	1683	1655	-28	0	1605	3095	3087	-8	0	3020
apr-11	1418	1432	14	0	1414	1713	1655	-58	0	1605	3131	3087	-44	0	3020
maj-11	1418	1432	14	0	1414	1675	1633	-42	0	1605	3093	3065	-28	0	3020
jun-11	1413	1432	19	0	1414	1704	1633	-71	0	1605	3116	3065	-51	0	3020
jul-11	1404	1432	28	0	1414	1570	1633	63	0	1605	2973	3065	92	0	3020
aug-11	1422	1432	10	0	1414	1451	1633	182	0	1605	2873	3065	192	0	3020
sep-11	1444	1432	-12	0	1414	1496	1633	137	0	1605	2939	3065	126	0	3020
okt-11	1430	1432	2	0	1414	1531	1633	102	0	1605	2961	3065	104	0	3020
nov-11	1406	1432	26	0	1414	1573	1633	60	0	1605	2979	3065	86	0	3020
dec-11	1388	1432	44	0	1414	1605	1633	28	0	1605	2993	3065	72	0	3020
jan-12	1395	1432	37	0	1408	1638	1633	-5	0	1604	3033	3065	32	0	3011
feb-12	1399	1432	33	0	1408	1671	1655	-16	0	1604	3071	3087	16	0	3011
mar-12	1402	1432	30	0	1408	1705	1655	-50	0	1604	3107	3087	-20	0	3011
apr-12	1406	1432	26	0	1408	1739	1655	-84	0	1604	3144	3087	-57	0	3011
maj-12	1408	1432	24	0	1408	1691	1633	-58	0	1604	3099	3065	-34	0	3011
jun-12	1396	1432	36	0	1408	1727	1633	-94	0	1604	3124	3065	-59	0	3011
jul-12	1397	1432	35	0	1408	1563	1633	70	0	1604	2960	3065	105	0	3011
aug-12	1422	1432	10	0	1408	1419	1633	214	0	1604	2841	3065	224	0	3011
sep-12	1442	1432	-10	0	1408	1467	1633	166	0	1604	2909	3065	156	0	3011
okt-12	1429	1432	3	0	1408	1502	1633	131	0	1604	2931	3065	134	0	3011
nov-12	1405	1432	27	0	1408	1545	1633	88	0	1604	2950	3065	115	0	3011
dec-12	1387	1432	45	0	1408	1578	1633	55	0	1604	2965	3065	100	0	3011
jan-13	1395	1432	37	0	1400	1611	1633	22	0	1644	3007	3065	58	0	3044
feb-13	1400	1432	32	0	1400	1644	1655	11	0	1644	3044	3087	43	0	3044
mar-13	1404	1432	28	0	1400	1678	1655	-23	0	1644	3081	3087	6	0	3044

progn. behov	prognosens forventede behov
--------------	-----------------------------

norm. kapac.	maksimal norm. kapacitet
--------------	--------------------------

udmel. kapac.	udmeldt kapacitet
---------------	-------------------

progn. årsgns.	prognosens forventede årsgennemsnit
----------------	-------------------------------------

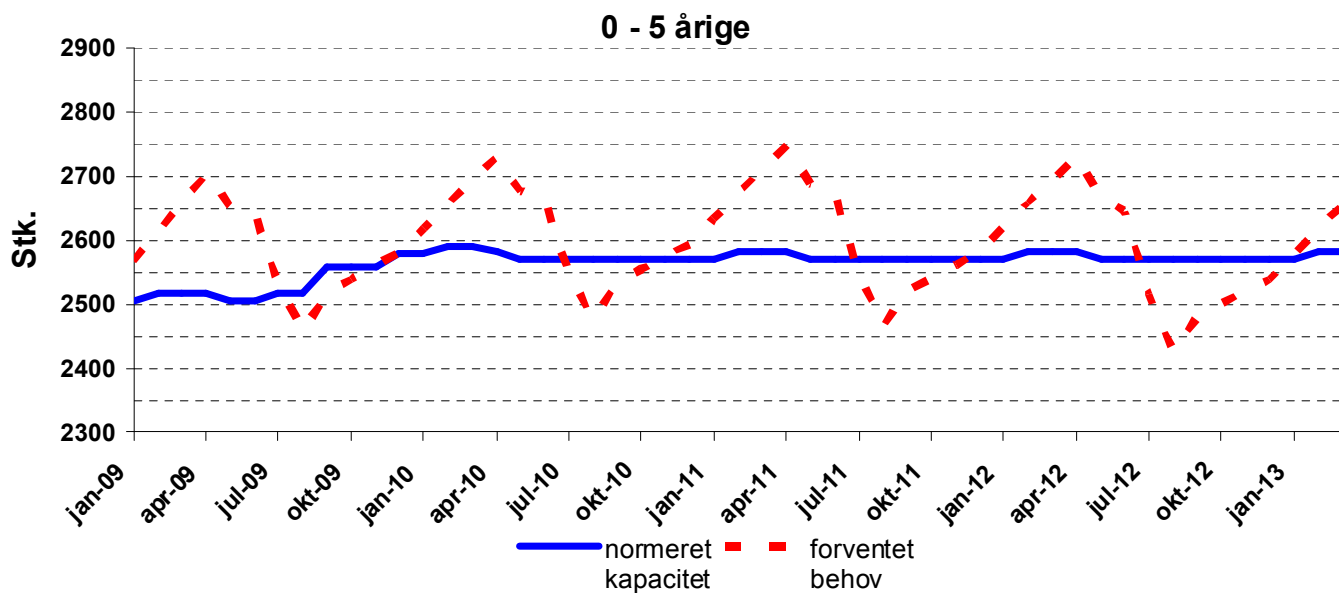
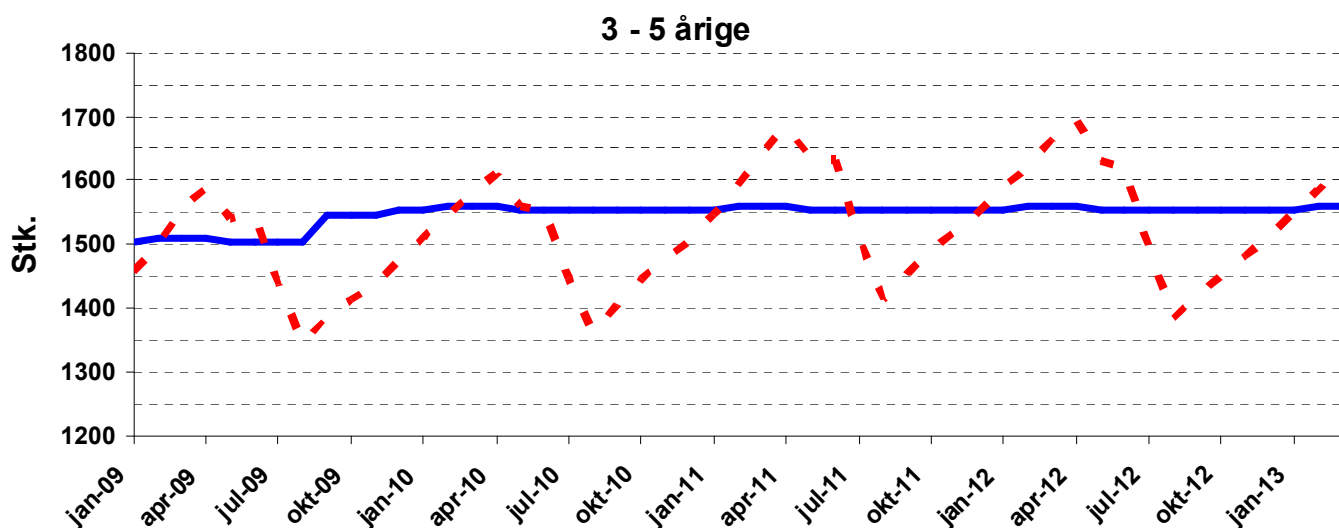
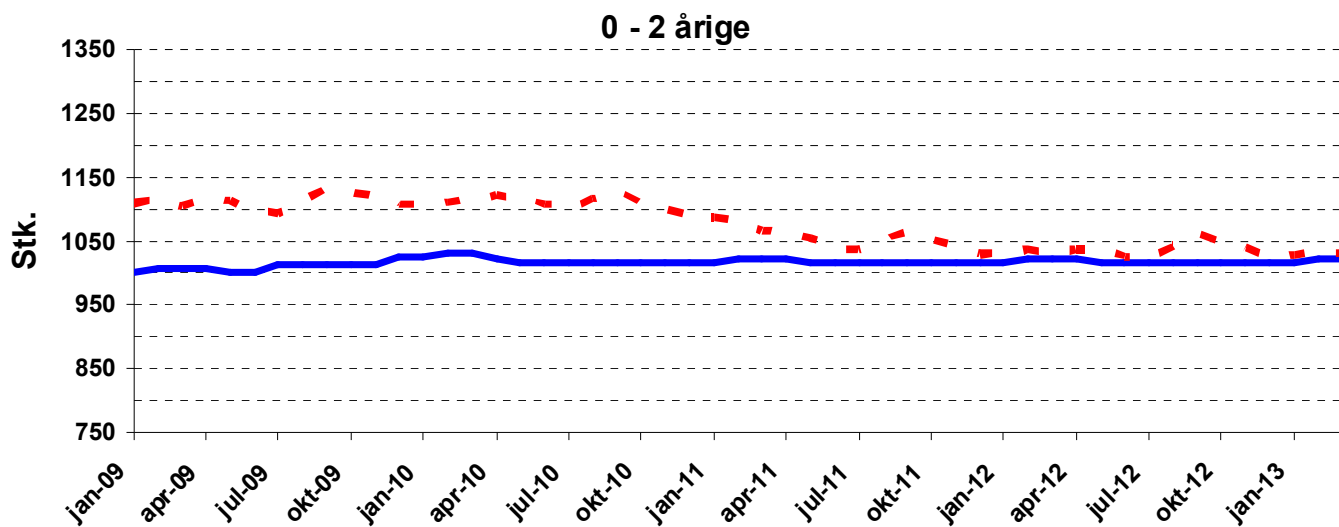

0 - 2 årige

3 - 5 årige

0 - 5 årige (Stk)

Måned	0 - 2 årige			3 - 5 årige			0 - 5 årige (Stk)								
	progn. behov	norm. kapac.	udmel. afv.	progn. årsgns.	progn. behov	norm. kapac.	udmel. afv.	progn. årsgns.	progn. behov	norm. kapac.	udmel. afv.	progn. årsgns.			
jan-09	1109	1001	-108	0	1113	1458	1504	46	0	1473	2567	2505	-62	0	2585
feb-09	1114	1006	-108	0	1113	1499	1510	11	0	1473	2614	2516	-98	0	2585
mar-09	1105	1006	-99	0	1113	1554	1510	-44	0	1473	2659	2516	-143	0	2585
apr-09	1117	1006	-111	0	1113	1586	1510	-76	0	1473	2704	2516	-188	0	2585
maj-09	1114	1001	-113	0	1113	1540	1504	-36	0	1473	2654	2505	-149	0	2585
jun-09	1099	1001	-98	0	1113	1542	1504	-38	0	1473	2641	2505	-136	0	2585
jul-09	1093	1013	-80	0	1113	1437	1504	67	0	1473	2530	2517	-13	0	2585
aug-09	1114	1013	-101	0	1113	1344	1504	160	0	1473	2458	2517	59	0	2585
sep-09	1132	1013	-119	0	1113	1385	1544	159	0	1473	2517	2557	40	0	2585
okt-09	1127	1013	-114	0	1113	1412	1544	132	0	1473	2539	2557	18	0	2585
nov-09	1122	1013	-109	0	1113	1438	1544	106	0	1473	2560	2557	-3	0	2585
dec-09	1109	1025	-84	0	1113	1474	1554	80	0	1473	2583	2579	-4	0	2585
jan-10	1105	1025	-80	0	1110	1512	1554	42	0	1500	2617	2579	-38	0	2610
feb-10	1111	1030	-81	0	1110	1545	1560	15	0	1500	2656	2590	-66	0	2610
mar-10	1113	1030	-83	0	1110	1581	1560	-21	0	1500	2693	2590	-103	0	2610
apr-10	1121	1022	-99	0	1110	1609	1560	-49	0	1500	2731	2582	-149	0	2610
maj-10	1117	1017	-100	0	1110	1559	1554	-5	0	1500	2677	2571	-106	0	2610
jun-10	1109	1017	-92	0	1110	1553	1554	1	0	1500	2661	2571	-90	0	2610
jul-10	1102	1017	-85	0	1110	1448	1554	106	0	1500	2549	2571	22	0	2610
aug-10	1115	1017	-98	0	1110	1361	1554	193	0	1500	2477	2571	94	0	2610
sep-10	1129	1017	-112	0	1110	1404	1554	150	0	1500	2534	2571	37	0	2610
okt-10	1109	1017	-92	0	1110	1446	1554	108	0	1500	2554	2571	17	0	2610
nov-10	1099	1017	-82	0	1110	1476	1554	78	0	1500	2575	2571	-4	0	2610
dec-10	1089	1017	-72	0	1110	1506	1554	48	0	1500	2594	2571	-23	0	2610
jan-11	1088	1017	-71	0	1056	1547	1554	7	0	1556	2634	2571	-63	0	2612
feb-11	1083	1022	-61	0	1056	1590	1560	-30	0	1556	2673	2582	-91	0	2612
mar-11	1067	1022	-45	0	1056	1644	1560	-84	0	1556	2711	2582	-129	0	2612
apr-11	1064	1022	-42	0	1056	1684	1560	-124	0	1556	2748	2582	-166	0	2612
maj-11	1055	1017	-38	0	1056	1633	1554	-79	0	1556	2688	2571	-117	0	2612
jun-11	1038	1017	-21	0	1056	1632	1554	-78	0	1556	2671	2571	-100	0	2612
jul-11	1036	1017	-19	0	1056	1513	1554	41	0	1556	2549	2571	22	0	2612
aug-11	1052	1017	-35	0	1056	1414	1554	140	0	1556	2466	2571	105	0	2612
sep-11	1065	1017	-48	0	1056	1455	1554	99	0	1556	2521	2571	50	0	2612
okt-11	1052	1017	-35	0	1056	1489	1554	65	0	1556	2541	2571	30	0	2612
nov-11	1042	1017	-25	0	1056	1520	1554	34	0	1556	2561	2571	10	0	2612
dec-11	1029	1017	-12	0	1056	1552	1554	2	0	1556	2581	2571	-10	0	2612
jan-12	1031	1017	-14	0	1036	1589	1554	-35	0	1547	2621	2571	-50	0	2583
feb-12	1036	1022	-14	0	1036	1622	1560	-62	0	1547	2658	2582	-76	0	2583
mar-12	1032	1022	-10	0	1036	1663	1560	-103	0	1547	2695	2582	-113	0	2583
apr-12	1037	1022	-15	0	1036	1695	1560	-135	0	1547	2732	2582	-150	0	2583
maj-12	1036	1017	-19	0	1036	1631	1554	-77	0	1547	2666	2571	-95	0	2583
jun-12	1026	1017	-9	0	1036	1620	1554	-66	0	1547	2646	2571	-75	0	2583
jul-12	1023	1017	-6	0	1036	1493	1554	61	0	1547	2516	2571	55	0	2583
aug-12	1041	1017	-24	0	1036	1384	1554	170	0	1547	2425	2571	146	0	2583
sep-12	1062	1017	-45	0	1036	1418	1554	136	0	1547	2480	2571	91	0	2583
okt-12	1049	1017	-32	0	1036	1452	1554	102	0	1547	2500	2571	71	0	2583
nov-12	1038	1017	-21	0	1036	1481	1554	73	0	1547	2520	2571	51	0	2583
dec-12	1026	1017	-9	0	1036	1514	1554	40	0	1547	2539	2571	32	0	2583
jan-13	1029	1017	-12	0	1031	1551	1554	3	0	1586	2579	2571	-8	0	2617
feb-13	1034	1022	-12	0	1031	1583	1560	-23	0	1586	2617	2582	-35	0	2617
mar-13	1030	1022	-8	0	1031	1624	1560	-64	0	1586	2654	2582	-72	0	2617

progn. behov	prognosens forventede behov
--------------	-----------------------------

norm. kapac.	maksimal norm. kapacitet
--------------	--------------------------

udmel. kapac.	udmeldt kapacitet
---------------	-------------------

progn. årsgns.	prognosens forventede årsgennemsnit
----------------	-------------------------------------

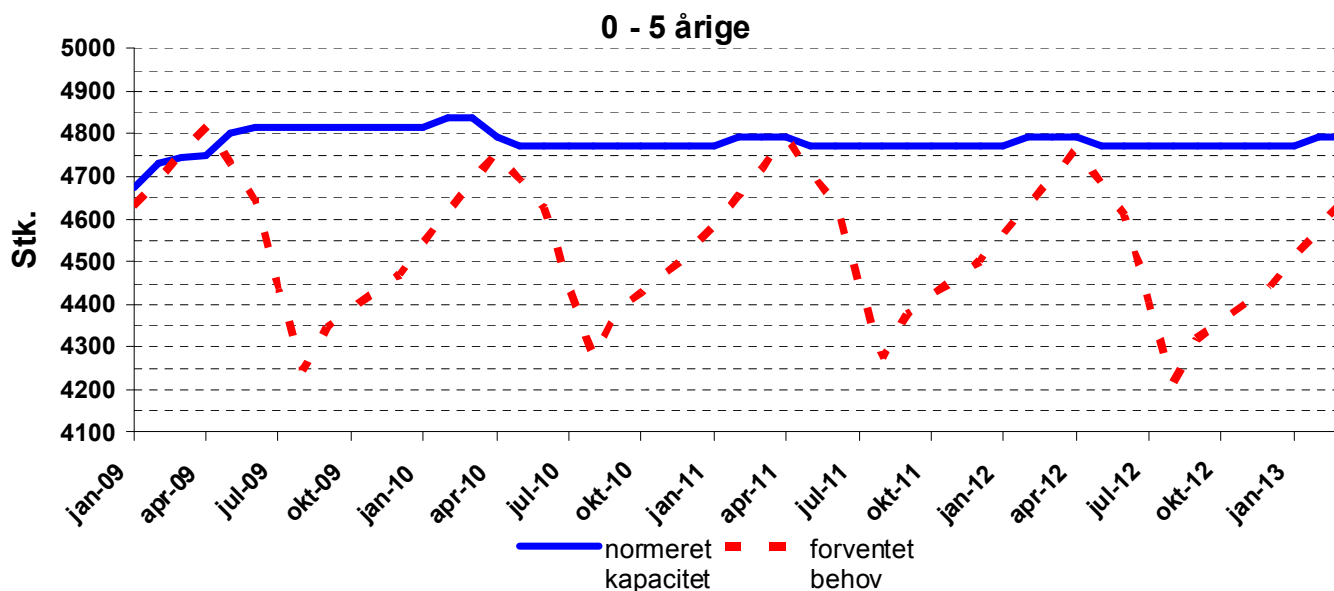
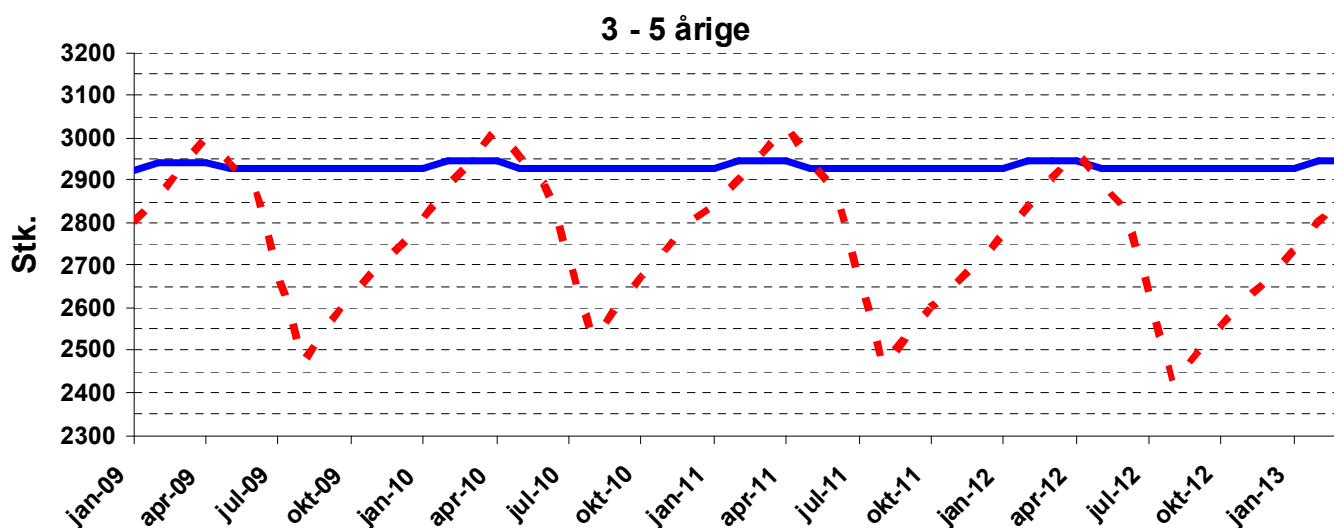
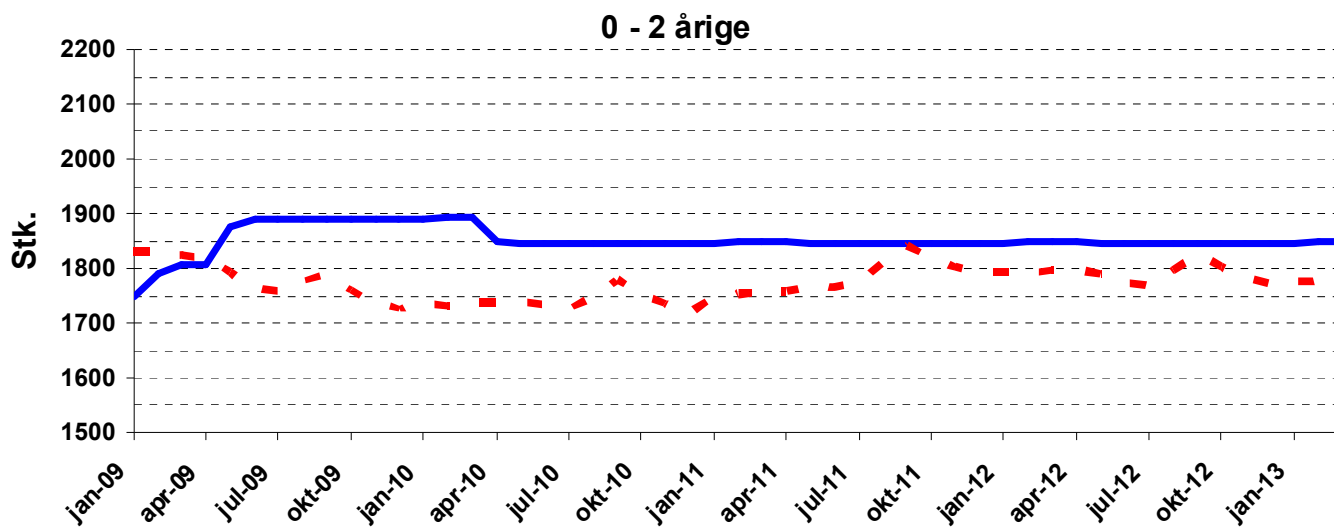

0 - 2 årige

3 - 5 årige

0 - 5 årige (Stk)

Måned	0 - 2 årige			3 - 5 årige			0 - 5 årige (Stk)								
	progn. behov	norm. kapac.	udmel. afv.	progn. årsgns.	progn. behov	norm. kapac.	udmel. afv.	progn. årsgns.	progn. behov	norm. kapac.	udmel. afv.	progn. årsgns.			
jan-09	1830	1750	-80	0	1784	2802	2922	120	0	2766	4632	4672	40	0	4549
feb-09	1832	1789	-43	0	1784	2861	2940	79	0	2766	4693	4729	36	0	4549
mar-09	1825	1806	-19	0	1784	2932	2940	8	0	2766	4757	4746	-11	0	4549
apr-09	1820	1808	-12	0	1784	2998	2940	-58	0	2766	4819	4748	-71	0	4549
maj-09	1793	1877	84	0	1784	2939	2926	-13	0	2766	4732	4803	71	0	4549
jun-09	1762	1889	127	0	1784	2886	2926	40	0	2766	4647	4815	168	0	4549
jul-09	1758	1889	131	0	1784	2678	2926	248	0	2766	4436	4815	379	0	4549
aug-09	1776	1889	113	0	1784	2470	2926	456	0	2766	4245	4815	570	0	4549
sep-09	1788	1889	101	0	1784	2558	2926	368	0	2766	4345	4815	470	0	4549
okt-09	1760	1889	129	0	1784	2629	2926	297	0	2766	4389	4815	426	0	4549
nov-09	1736	1889	153	0	1784	2694	2926	232	0	2766	4429	4815	386	0	4549
dec-09	1726	1889	163	0	1784	2743	2926	183	0	2766	4469	4815	346	0	4549
jan-10	1739	1889	150	0	1740	2808	2926	118	0	2797	4547	4815	268	0	4537
feb-10	1732	1894	162	0	1740	2884	2944	60	0	2797	4616	4838	222	0	4537
mar-10	1738	1894	156	0	1740	2948	2944	-4	0	2797	4686	4838	152	0	4537
apr-10	1738	1850	112	0	1740	3019	2944	-75	0	2797	4757	4794	37	0	4537
maj-10	1740	1845	105	0	1740	2952	2926	-26	0	2797	4692	4771	79	0	4537
jun-10	1734	1845	111	0	1740	2892	2926	34	0	2797	4626	4771	145	0	4537
jul-10	1726	1845	119	0	1740	2717	2926	209	0	2797	4443	4771	328	0	4537
aug-10	1749	1845	96	0	1740	2527	2926	399	0	2797	4277	4771	494	0	4537
sep-10	1779	1845	66	0	1740	2603	2926	323	0	2797	4381	4771	390	0	4537
okt-10	1753	1845	92	0	1740	2675	2926	251	0	2797	4428	4771	343	0	4537
nov-10	1736	1845	109	0	1740	2737	2926	189	0	2797	4473	4771	298	0	4537
dec-10	1718	1845	127	0	1740	2801	2926	125	0	2797	4518	4771	253	0	4537
jan-11	1746	1845	99	0	1782	2841	2926	85	0	2766	4587	4771	184	0	4548
feb-11	1754	1850	96	0	1782	2899	2944	45	0	2766	4653	4794	141	0	4548
mar-11	1757	1850	93	0	1782	2963	2944	-19	0	2766	4720	4794	74	0	4548
apr-11	1759	1850	91	0	1782	3029	2944	-85	0	2766	4788	4794	6	0	4548
maj-11	1767	1845	78	0	1782	2944	2926	-18	0	2766	4710	4771	61	0	4548
jun-11	1765	1845	80	0	1782	2879	2926	47	0	2766	4644	4771	127	0	4548
jul-11	1772	1845	73	0	1782	2677	2926	249	0	2766	4449	4771	322	0	4548
aug-11	1811	1845	34	0	1782	2463	2926	463	0	2766	4274	4771	497	0	4548
sep-11	1842	1845	3	0	1782	2534	2926	392	0	2766	4376	4771	395	0	4548
okt-11	1819	1845	26	0	1782	2600	2926	326	0	2766	4419	4771	352	0	4548
nov-11	1802	1845	43	0	1782	2658	2926	268	0	2766	4460	4771	311	0	4548
dec-11	1792	1845	53	0	1782	2708	2926	218	0	2766	4500	4771	271	0	4548
jan-12	1792	1845	53	0	1791	2774	2926	152	0	2718	4566	4771	205	0	4509
feb-12	1792	1850	58	0	1791	2840	2944	104	0	2718	4632	4794	162	0	4509
mar-12	1797	1850	53	0	1791	2902	2944	42	0	2718	4699	4794	95	0	4509
apr-12	1798	1850	52	0	1791	2968	2944	-24	0	2718	4766	4794	28	0	4509
maj-12	1791	1845	54	0	1791	2895	2926	31	0	2718	4686	4771	85	0	4509
jun-12	1774	1845	71	0	1791	2835	2926	91	0	2718	4609	4771	162	0	4509
jul-12	1769	1845	76	0	1791	2636	2926	290	0	2718	4404	4771	367	0	4509
aug-12	1796	1845	49	0	1791	2421	2926	505	0	2718	4217	4771	554	0	4509
sep-12	1826	1845	19	0	1791	2492	2926	434	0	2718	4319	4771	452	0	4509
okt-12	1802	1845	43	0	1791	2559	2926	367	0	2718	4362	4771	409	0	4509
nov-12	1784	1845	61	0	1791	2619	2926	307	0	2718	4402	4771	369	0	4509
dec-12	1772	1845	73	0	1791	2670	2926	256	0	2718	4443	4771	328	0	4509
jan-13	1774	1845	71	0	1777	2736	2926	190	0	2799	4510	4771	261	0	4576
feb-13	1775	1850	75	0	1777	2800	2944	144	0	2799	4576	4794	218	0	4576
mar-13	1781	1850	69	0	1777	2862	2944	82	0	2799	4642	4794	152	0	4576

progn. behov	prognosens forventede behov
--------------	-----------------------------

norm. kapac.	maksimal norm. kapacitet
--------------	--------------------------

udmel. kapac.	udmeldt kapacitet
---------------	-------------------

progn. årsgns.	prognosens forventede årsgennemsnit
----------------	-------------------------------------

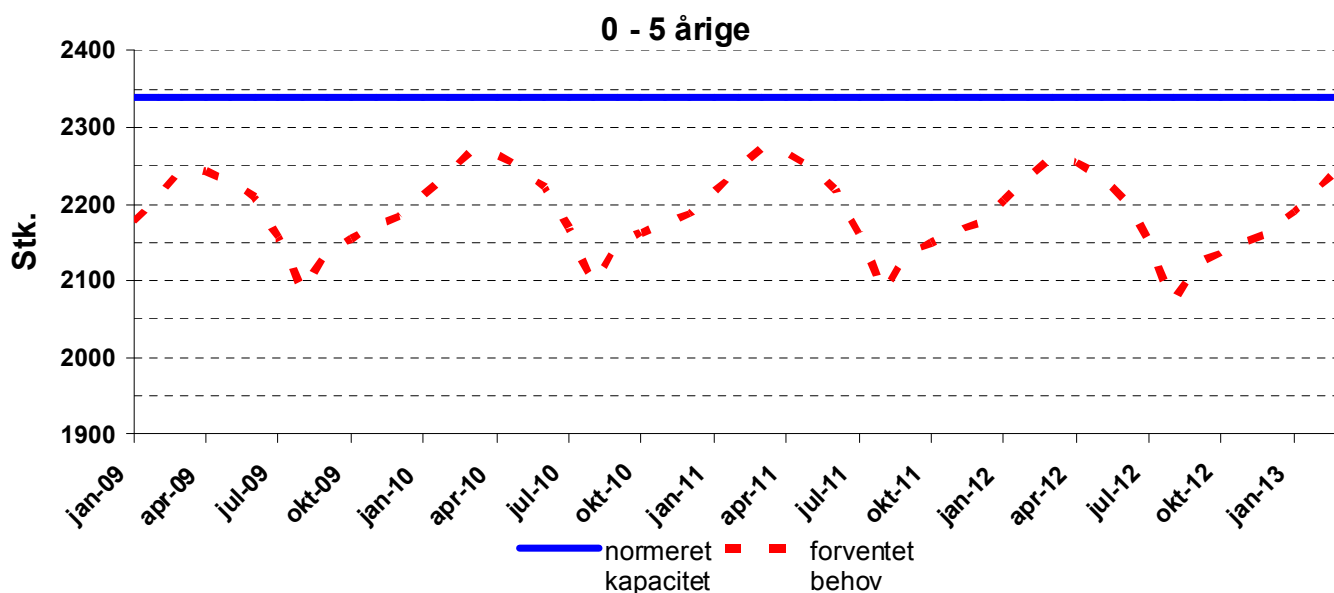
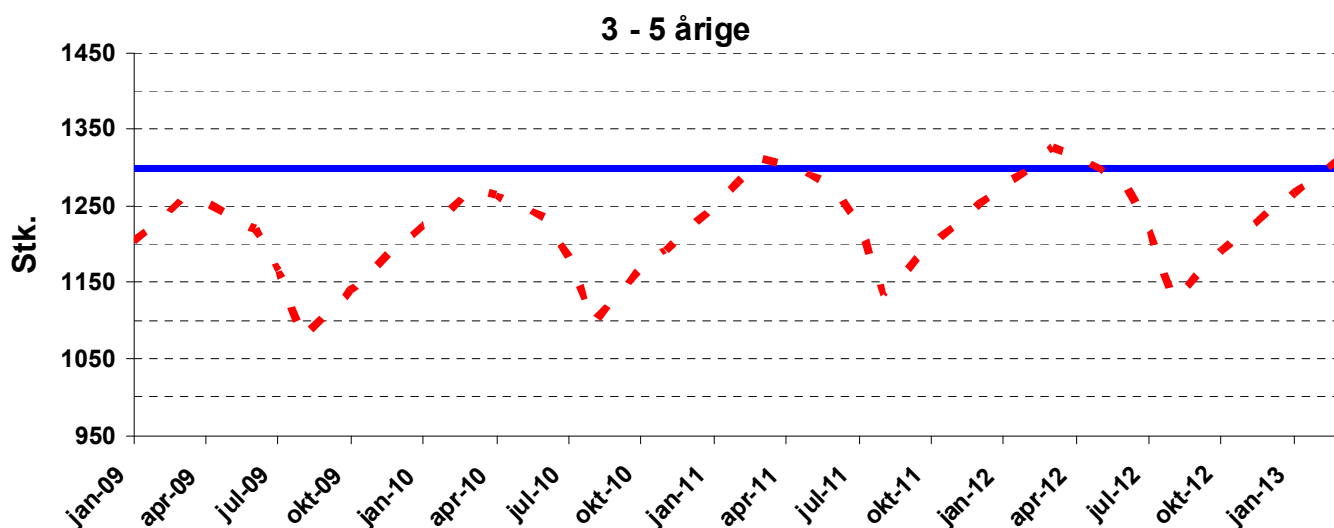
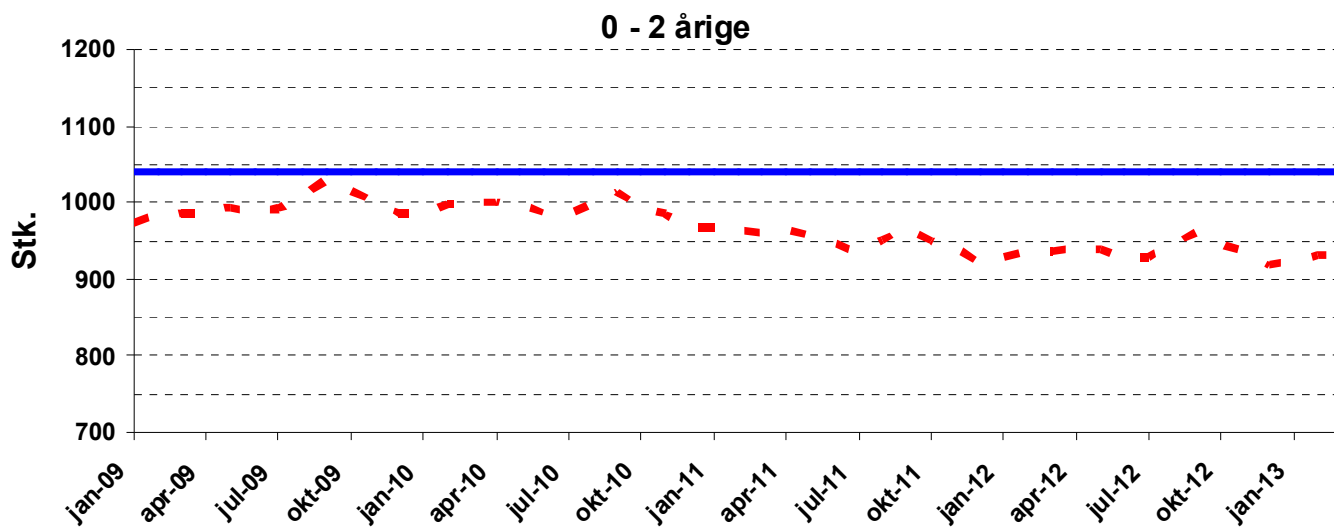

0 - 2 årige

3 - 5 årige

0 - 5 årige (Stk)

Måned	0 - 2 årige			3 - 5 årige			0 - 5 årige (Stk)								
	progn. behov	norm. kapac.	udmel. afv.	progn. årsgns.	progn. behov	norm. kapac.	udmel. afv.	progn. årsgns.	progn. behov	norm. kapac.	udmel. afv.	progn. årsgns.			
jan-09	974	1041	67	0	995	1203	1298	95	0	1188	2177	2339	162	0	2184
feb-09	984	1041	57	0	995	1227	1298	71	0	1188	2211	2339	128	0	2184
mar-09	986	1041	55	0	995	1259	1298	39	0	1188	2245	2339	94	0	2184
apr-09	988	1041	53	0	995	1255	1298	43	0	1188	2243	2339	96	0	2184
maj-09	993	1041	48	0	995	1236	1298	62	0	1188	2229	2339	110	0	2184
jun-09	988	1041	53	0	995	1220	1298	78	0	1188	2208	2339	131	0	2184
jul-09	992	1041	49	0	995	1165	1298	133	0	1188	2157	2339	182	0	2184
aug-09	1010	1041	31	0	995	1076	1298	222	0	1188	2086	2339	253	0	2184
sep-09	1030	1041	11	0	995	1108	1298	190	0	1188	2137	2339	202	0	2184
okt-09	1015	1041	26	0	995	1139	1298	159	0	1188	2155	2339	184	0	2184
nov-09	1000	1041	41	0	995	1171	1298	127	0	1188	2171	2339	168	0	2184
dec-09	986	1041	55	0	995	1198	1298	100	0	1188	2184	2339	155	0	2184
jan-10	988	1041	53	0	993	1224	1298	74	0	1207	2211	2339	128	0	2200
feb-10	998	1041	43	0	993	1243	1298	55	0	1207	2240	2339	99	0	2200
mar-10	999	1041	42	0	993	1272	1298	26	0	1207	2270	2339	69	0	2200
apr-10	1001	1041	40	0	993	1263	1298	35	0	1207	2264	2339	75	0	2200
maj-10	998	1041	43	0	993	1250	1298	48	0	1207	2248	2339	91	0	2200
jun-10	987	1041	54	0	993	1235	1298	63	0	1207	2221	2339	118	0	2200
jul-10	985	1041	56	0	993	1183	1298	115	0	1207	2168	2339	171	0	2200
aug-10	999	1041	42	0	993	1098	1298	200	0	1207	2097	2339	242	0	2200
sep-10	1014	1041	27	0	993	1132	1298	166	0	1207	2146	2339	193	0	2200
okt-10	992	1041	49	0	993	1171	1298	127	0	1207	2162	2339	177	0	2200
nov-10	985	1041	56	0	993	1192	1298	106	0	1207	2177	2339	162	0	2200
dec-10	968	1041	73	0	993	1220	1298	78	0	1207	2187	2339	152	0	2200
jan-11	968	1041	73	0	952	1248	1298	50	0	1243	2216	2339	123	0	2195
feb-11	964	1041	77	0	952	1281	1298	17	0	1243	2245	2339	94	0	2195
mar-11	962	1041	79	0	952	1312	1298	-14	0	1243	2274	2339	65	0	2195
apr-11	964	1041	77	0	952	1302	1298	-4	0	1243	2266	2339	73	0	2195
maj-11	958	1041	83	0	952	1290	1298	8	0	1243	2248	2339	91	0	2195
jun-11	946	1041	95	0	952	1273	1298	25	0	1243	2219	2339	120	0	2195
jul-11	936	1041	105	0	952	1227	1298	71	0	1243	2163	2339	176	0	2195
aug-11	952	1041	89	0	952	1134	1298	164	0	1243	2086	2339	253	0	2195
sep-11	967	1041	74	0	952	1167	1298	131	0	1243	2134	2339	205	0	2195
okt-11	950	1041	91	0	952	1199	1298	99	0	1243	2150	2339	189	0	2195
nov-11	940	1041	101	0	952	1224	1298	74	0	1243	2164	2339	175	0	2195
dec-11	923	1041	118	0	952	1253	1298	45	0	1243	2175	2339	164	0	2195
jan-12	928	1041	113	0	937	1276	1298	22	0	1246	2204	2339	135	0	2182
feb-12	935	1041	106	0	937	1298	1298	0	0	1246	2233	2339	106	0	2182
mar-12	936	1041	105	0	937	1326	1298	-28	0	1246	2262	2339	77	0	2182
apr-12	939	1041	102	0	937	1315	1298	-17	0	1246	2254	2339	85	0	2182
maj-12	938	1041	103	0	937	1297	1298	1	0	1246	2236	2339	103	0	2182
jun-12	928	1041	113	0	937	1279	1298	19	0	1246	2207	2339	132	0	2182
jul-12	929	1041	112	0	937	1221	1298	77	0	1246	2150	2339	189	0	2182
aug-12	945	1041	96	0	937	1128	1298	170	0	1246	2073	2339	266	0	2182
sep-12	962	1041	79	0	937	1159	1298	139	0	1246	2121	2339	218	0	2182
okt-12	945	1041	96	0	937	1192	1298	106	0	1246	2137	2339	202	0	2182
nov-12	935	1041	106	0	937	1216	1298	82	0	1246	2151	2339	188	0	2182
dec-12	918	1041	123	0	937	1244	1298	54	0	1246	2162	2339	177	0	2182
jan-13	925	1041	116	0	930	1267	1298	31	0	1290	2191	2339	148	0	2220
feb-13	932	1041	109	0	930	1288	1298	10	0	1290	2220	2339	119	0	2220
mar-13	934	1041	107	0	930	1316	1298	-18	0	1290	2250	2339	89	0	2220

progn. behov	prognosens forventede behov
--------------	-----------------------------

norm. kapac.	maksimal norm. kapacitet
--------------	--------------------------

udmel. kapac.	udmeldt kapacitet
---------------	-------------------

progn. årsgns.	prognosens forventede årsgennemsnit
----------------	-------------------------------------

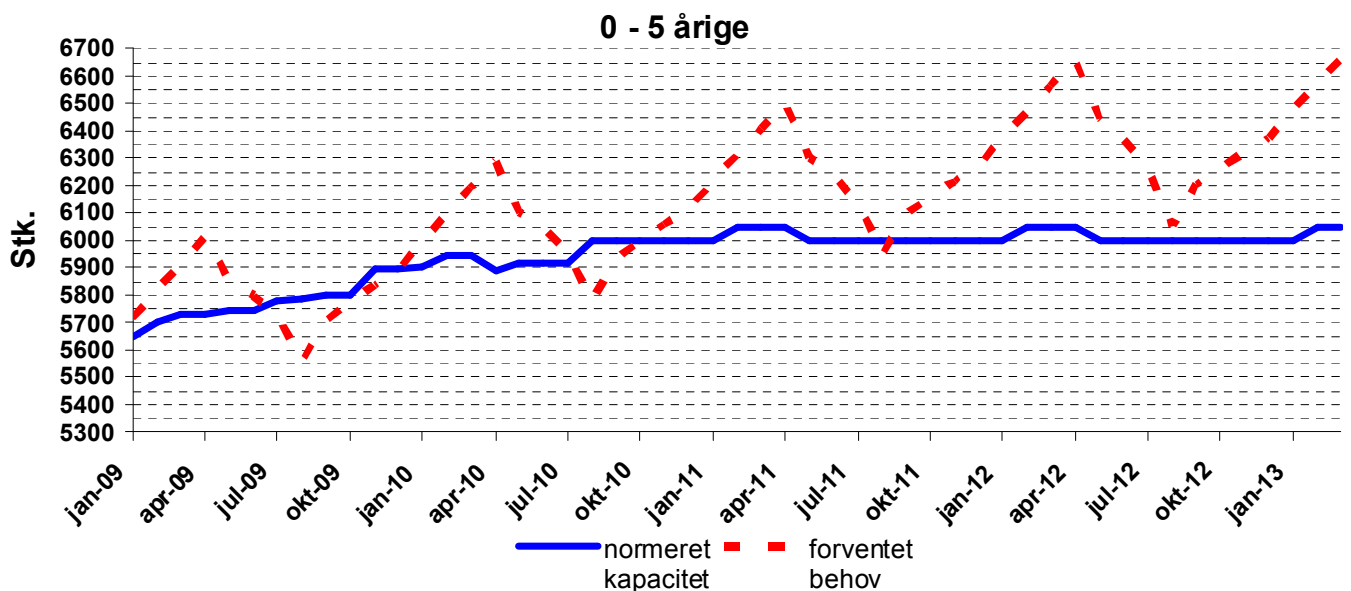
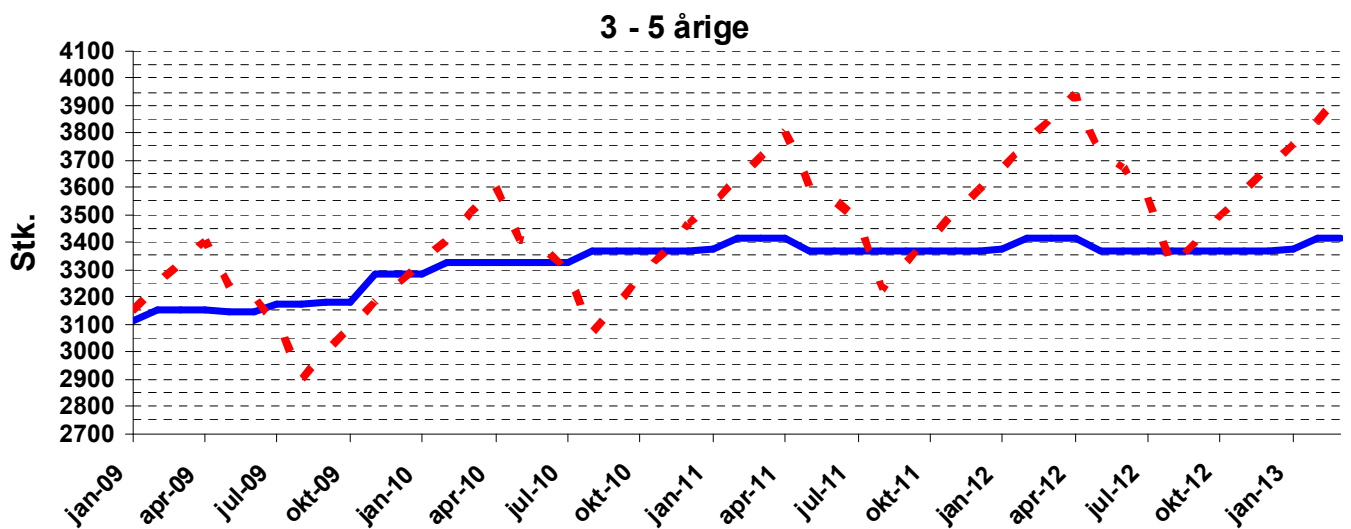
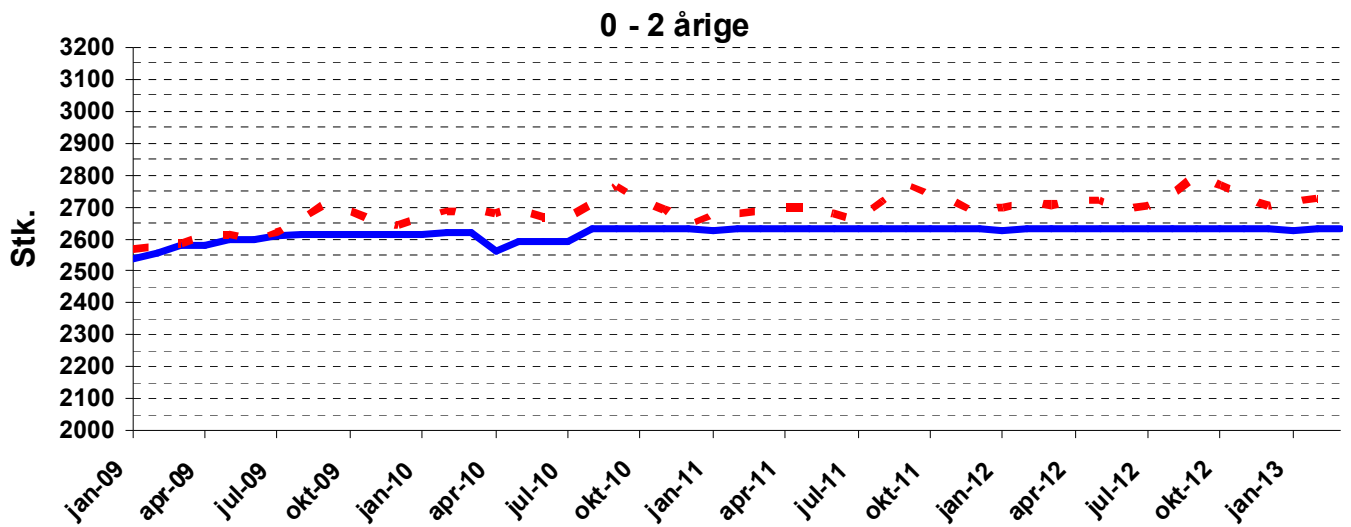

— normeret kapacitet - - - - - forventet behov

0 - 2 årige

3 - 5 årige

0 - 5 årige (Stk)

Måned	0 - 2 årige			3 - 5 årige			0 - 5 årige (Stk)								
	progn. behov	norm. kapac.	udmel. afv.	progn. årsgns.	progn. behov	norm. kapac.	udmel. afv.	progn. årsgns.	progn. behov	norm. kapac.	udmel. afv.	progn. årsgns.			
jan-09	2567	2537	-30	0	2628	3150	3111	-39	0	3172	5717	5648	-69	0	5800
feb-09	2577	2555	-22	0	2628	3239	3149	-90	0	3172	5816	5704	-112	0	5800
mar-09	2587	2580	-7	0	2628	3329	3149	-180	0	3172	5916	5729	-187	0	5800
apr-09	2610	2580	-30	0	2628	3405	3149	-256	0	3172	6015	5729	-286	0	5800
maj-09	2616	2595	-21	0	2628	3231	3147	-84	0	3172	5846	5742	-104	0	5800
jun-09	2598	2595	-3	0	2628	3200	3147	-53	0	3172	5798	5742	-56	0	5800
jul-09	2621	2607	-14	0	2628	3101	3171	70	0	3172	5722	5778	56	0	5800
aug-09	2660	2617	-43	0	2628	2897	3171	274	0	3172	5557	5788	231	0	5800
sep-09	2711	2617	-94	0	2628	2999	3182	183	0	3172	5709	5799	90	0	5800
okt-09	2687	2617	-70	0	2628	3089	3182	93	0	3172	5776	5799	23	0	5800
nov-09	2656	2617	-39	0	2628	3180	3282	102	0	3172	5837	5899	62	0	5800
dec-09	2643	2617	-26	0	2628	3249	3282	33	0	3172	5892	5899	7	0	5800
jan-10	2668	2615	-53	0	2690	3331	3286	-45	0	3356	5999	5901	-98	0	6046
feb-10	2689	2622	-67	0	2690	3407	3324	-83	0	3356	6095	5946	-149	0	6046
mar-10	2685	2622	-63	0	2690	3507	3324	-183	0	3356	6193	5946	-247	0	6046
apr-10	2682	2563	-119	0	2690	3609	3324	-285	0	3356	6291	5887	-404	0	6046
maj-10	2694	2594	-100	0	2690	3408	3326	-82	0	3356	6103	5920	-183	0	6046
jun-10	2666	2594	-72	0	2690	3378	3326	-52	0	3356	6044	5920	-124	0	6046
jul-10	2666	2594	-72	0	2690	3293	3326	33	0	3356	5959	5920	-39	0	6046
aug-10	2709	2630	-79	0	2690	3069	3370	301	0	3356	5778	6000	222	0	6046
sep-10	2766	2630	-136	0	2690	3166	3370	204	0	3356	5931	6000	69	0	6046
okt-10	2723	2630	-93	0	2690	3273	3370	97	0	3356	5996	6000	4	0	6046
nov-10	2693	2630	-63	0	2690	3364	3370	6	0	3356	6057	6000	-57	0	6046
dec-10	2645	2630	-15	0	2690	3467	3370	-97	0	3356	6113	6000	-113	0	6046
jan-11	2676	2628	-48	0	2700	3540	3374	-166	0	3533	6216	6002	-214	0	6234
feb-11	2680	2635	-45	0	2700	3631	3412	-219	0	3533	6311	6047	-264	0	6234
mar-11	2690	2635	-55	0	2700	3716	3412	-304	0	3533	6407	6047	-360	0	6234
apr-11	2698	2635	-63	0	2700	3805	3412	-393	0	3533	6503	6047	-456	0	6234
maj-11	2696	2630	-66	0	2700	3606	3370	-236	0	3533	6302	6000	-302	0	6234
jun-11	2681	2630	-51	0	2700	3554	3370	-184	0	3533	6236	6000	-236	0	6234
jul-11	2658	2630	-28	0	2700	3484	3370	-114	0	3533	6141	6000	-141	0	6234
aug-11	2718	2630	-88	0	2700	3226	3370	144	0	3533	5945	6000	55	0	6234
sep-11	2770	2630	-140	0	2700	3326	3370	44	0	3533	6097	6000	-97	0	6234
okt-11	2742	2630	-112	0	2700	3418	3370	-48	0	3533	6160	6000	-160	0	6234
nov-11	2714	2630	-84	0	2700	3504	3370	-134	0	3533	6218	6000	-218	0	6234
dec-11	2682	2630	-52	0	2700	3590	3370	-220	0	3533	6272	6000	-272	0	6234
jan-12	2700	2628	-72	0	2725	3675	3374	-301	0	3638	6375	6002	-373	0	6363
feb-12	2709	2635	-74	0	2725	3760	3412	-348	0	3638	6469	6047	-422	0	6363
mar-12	2706	2635	-71	0	2725	3857	3412	-445	0	3638	6563	6047	-516	0	6363
apr-12	2717	2635	-82	0	2725	3941	3412	-529	0	3638	6658	6047	-611	0	6363
maj-12	2720	2630	-90	0	2725	3722	3370	-352	0	3638	6442	6000	-442	0	6363
jun-12	2697	2630	-67	0	2725	3671	3370	-301	0	3638	6368	6000	-368	0	6363
jul-12	2702	2630	-72	0	2725	3562	3370	-192	0	3638	6263	6000	-263	0	6363
aug-12	2742	2630	-112	0	2725	3309	3370	61	0	3638	6052	6000	-52	0	6363
sep-12	2799	2630	-169	0	2725	3405	3370	-35	0	3638	6203	6000	-203	0	6363
okt-12	2768	2630	-138	0	2725	3497	3370	-127	0	3638	6265	6000	-265	0	6363
nov-12	2737	2630	-107	0	2725	3585	3370	-215	0	3638	6322	6000	-322	0	6363
dec-12	2702	2630	-72	0	2725	3672	3370	-302	0	3638	6374	6000	-374	0	6363
jan-13	2720	2628	-92	0	2726	3756	3374	-382	0	3845	6476	6002	-474	0	6570
feb-13	2729	2635	-94	0	2726	3841	3412	-429	0	3845	6570	6047	-523	0	6570
mar-13	2727	2635	-92	0	2726	3938	3412	-526	0	3845	6665	6047	-618	0	6570

progn. behov	prognosens forventede behov
--------------	-----------------------------

norm. kapac.	maksimal norm. kapacitet
--------------	--------------------------

udmel. kapac.	udmeldt kapacitet
---------------	-------------------

progn. årsgns.	prognosens forventede årsgennemsnit
----------------	-------------------------------------