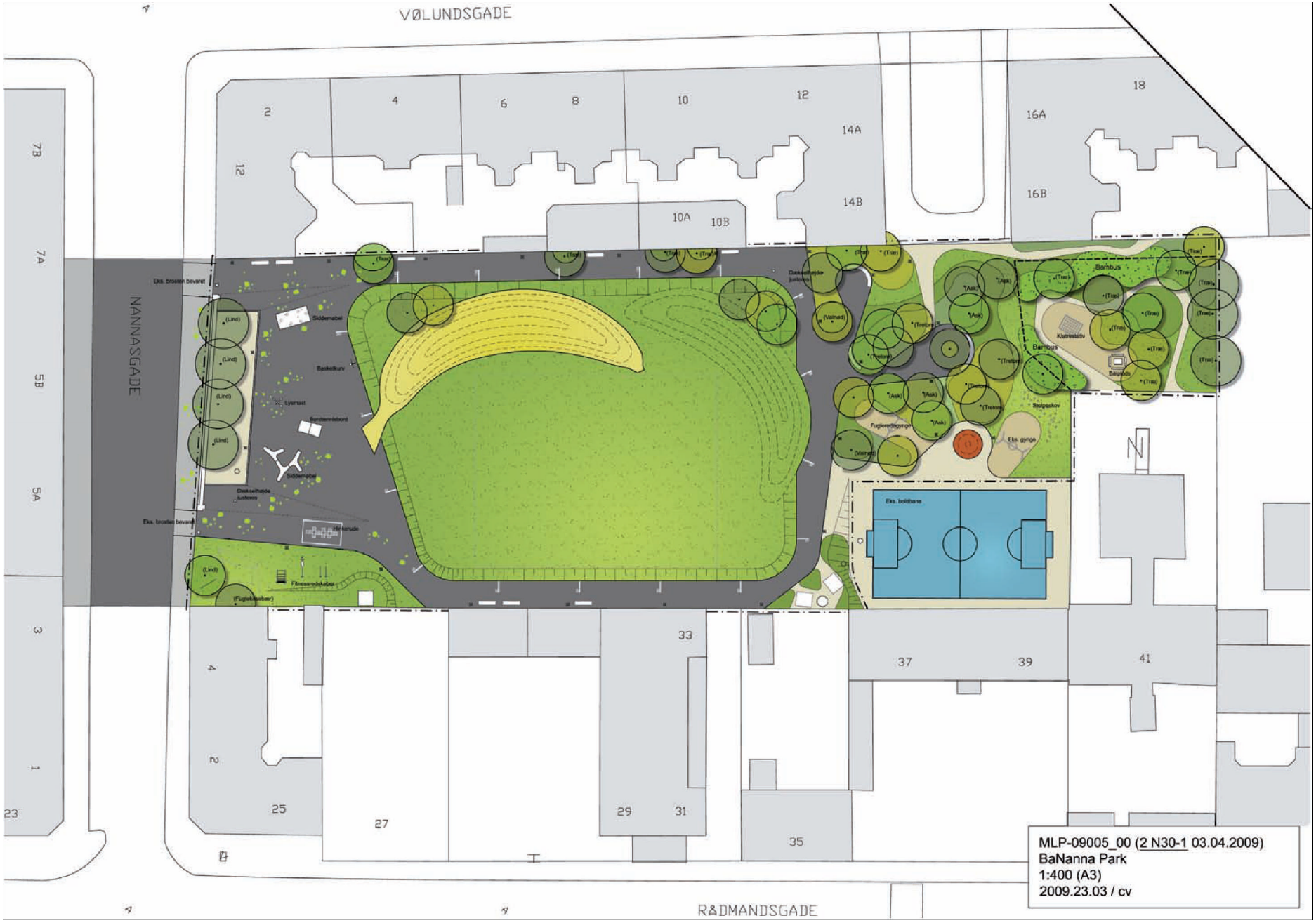

MLP-09005_00 (2 N30-1 03.04.2009)
BaNanna Park
1:400 (A3)
2009.23.03 / cv